

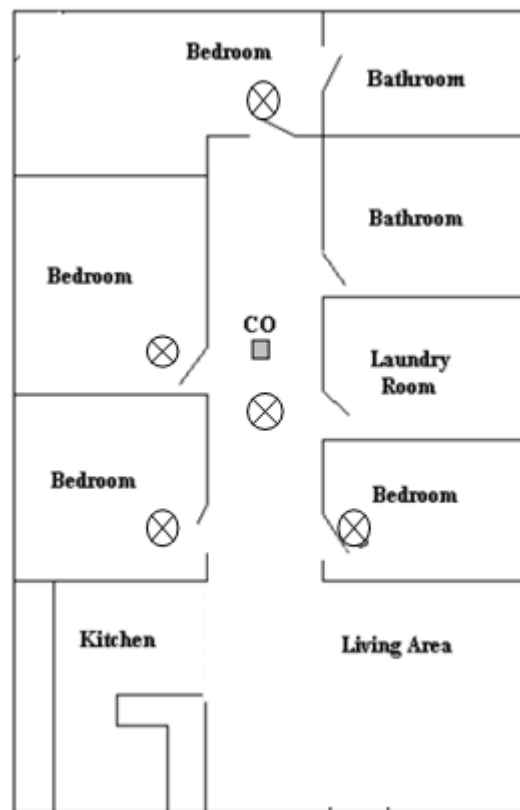

# RESIDENTIAL EXAMPLES OF LOCATIONS FOR SMOKE & CARBON MONOXIDE ALARMS

Per the 2022 California Residential Code (CRC) all work requires the installation of listed/approved *smoke alarms* in all bedrooms, adjoining hall, and at each level per the building code. When there is an attached garage or fuel burning appliance, a carbon monoxide alarm is required in the adjoining hallway(s) of the bedrooms and on every level of a dwelling unit including basement.

- ⊗ *Smoke alarms* shall be installed in each sleeping room, outside of each sleeping area, on each floor level including basements and habitable attics (CRC, R314.3).
- ◻ *Carbon Monoxide (CO) Alarms*. When gas burning appliances or an attached garage is present, carbon monoxide alarms shall be installed outside each separate sleeping area in the immediate vicinity of the bedroom(s) and on each additional story, including basements and habitable attics (CRC, R315.3).
- Combination smoke/carbon monoxide alarms are acceptable.
- Power Supply: In dwelling units with no commercial power supply, alarm(s) may be solely battery operated. In existing dwelling units, alarms are permitted to be solely battery operated where repairs or alterations do not result in the removal of wall and ceiling finishes or there is no access by means of attic, basement or crawl space. Refer to CRC Section R314 and CBC Sections 907.2.11.4 and 420.6.2 for further information. An electrical permit is required for alarms which must be connected to the building wiring.



**Single-family home detector placement**

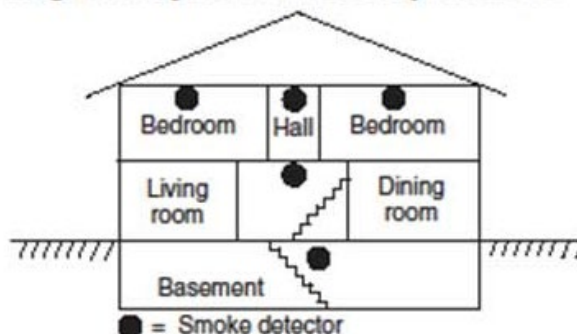



# SMOKE & CARBON MONOXIDE ALARMS Owner Certificate of Compliance

Permit Number: \_\_\_\_\_

Address: \_\_\_\_\_ # of Alarms Smoke: \_\_\_\_\_ Carbon Monoxide: \_\_\_\_\_

**PERMIT CANNOT BE FINALED AND COMPLETED UNTIL THIS CERTIFICATE HAS BEEN SIGNED AND RETURNED TO THE BUILDING SERVICES DIVISION OR INSPECTOR**

### PURPOSE

This affidavit is a self-certification for the installation of all required Smoke and Carbon Monoxide Alarms for compliance with 2022 California Residential Code (CRC) Section R314, 2022 California Building Code (CBC) Sections 420.6 and 907.2.11.2 where no interior access for inspections are required.

AREA	SMOKE ALARM	CO ALARM
Outside of each separate sleeping area in the immediate vicinity of the bedroom(s)	X	X
On every level of a dwelling unit including basements	X	X
Within each sleeping room	X	

As owner of the above-referenced property, I hereby certify that the alarm(s) referenced above has/have been installed in accordance with the manufacturer's instructions and in compliance with the California Building and California Residential Codes. The alarms have been tested and are operational, as of the date signed below.

*I have read and agree to comply with the terms and conditions of this statement.*

Owner (or Owner Agent's) Name:	Signature _____ Date: _____
Contractor Name:	Signature _____ Date: _____ License # _____