

# 2020 BAY ROAD

East Palo Alto , California

DESIGN UPDATE

December 17, 2021



TCR

DES  
ARCHITECTS  
ENGINEERS

© 2021

## VICINITY MAPS

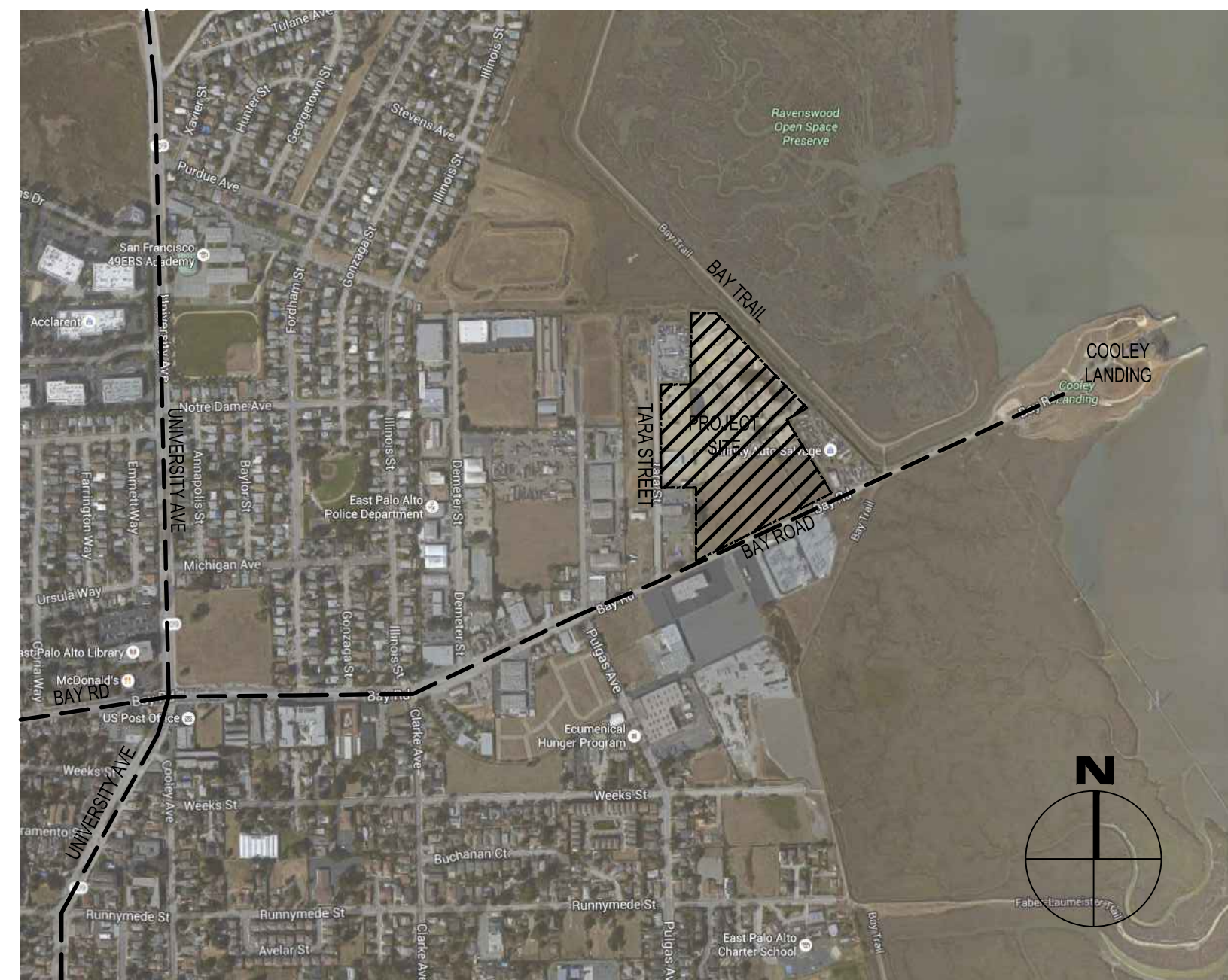

## CONTACT

### CLIENT/OWNER

THREE CITIES RESEARCH, INC.  
135 EAST 57th STREET, 15th FLOOR  
NEW YORK, NY 10022  
CONTACT: BILL UHRIG  
PHONE: (212) 838-9660  
EMAIL: bill.uhrig@tcr-ny.com

### LANDSCAPE ARCHITECT:

DES ARCHITECTS + ENGINEERS  
399 BRADFORD STREET  
REDWOOD CITY, CALIFORNIA 94063  
PHONE: (650) 364-6453  
FAX: (650) 364-2618  
WEBSITE: WWW.DES-AE.COM  
CONTACT: CHRIS MATEO  
EMAIL: cmateo@des-ae.com

### ARCHITECTS

DES ARCHITECTS + ENGINEERS  
399 BRADFORD STREET  
REDWOOD CITY, CALIFORNIA 94063  
PHONE: (650) 364-6453  
FAX: (650) 364-2618  
WEBSITE: WWW.DES-AE.COM  
CONTACT: DAWN JEDKINS  
EMAIL: djedkins@des-ae.com

### CIVIL ENGINEERS:

WILSEY HAM  
3130 LA SELVA STREET, SUITE 100  
SAN MATEO, CA 94403  
PHONE: 650.286.8432 direct  
650.349.2151 main  
CONTACT: ERIC COHEN  
EMAIL: ecohen@wilseyham.com

## PROJECT DATA

- A. ZONING DESIGNATION: RAVENSWOOD / 4 CORNERS TOD SPECIFIC PLAN WATERFRONT OFFICE AREA
- B. SITE AREA: 753,930 SF (17.3 ACRES)
- C. PROPOSED BUILDING USE: OFFICE, CIVIC, RETAIL
- D. BUILDING AREA:

NEW BUILDINGS	NO. OF STORIES	GROSS BLDG AREA
BUILDING 1 CIVIC	2	52,700 SF (LEVEL 1-2)
BUILDING 1 OFFICE	4	111,000 SF (LEVEL 3-6)
BUILDING 2 RETAIL	1	7,600 SF (LEVEL 1)
BUILDING 2 OFFICE	7	198,300 SF
BUILDING 3 RETAIL	1	6,400 SF (LEVEL 1)
BUILDING 3	8	245,000 SF
BUILDING 4	8	335,000 SF
BUILDING 5	8	320,000 SF
TOTAL BUILDING AREA		1,276,000 SF

- E. PROPOSED FAR: 1.69
- F. LOT COVERAGE: 249,780 SF (33%)
- G. BUILDING HEIGHTS

BUILDING 1	102' TOP OF PENTHOUSE
BUILDING 2	116' TOP OF PENTHOUSE
BUILDING 3	130' TOP OF PENTHOUSE
BUILDING 4	130' TOP OF PENTHOUSE
BUILDING 5	130' TOP OF PENTHOUSE
PARKING TOWERS	100' TOP OF PARAPET

- H. OPEN SPACE: 353,645 SF (47%)  
LANDSCAPE 197,093 SF (26%)  
HARDSCAPE 156,552 SF (21%)

- I. PARKING:

PARKING RATIO PROPOSED: 2.8/1000

NEW BUILDINGS	PARKING PROVIDED
BUILDING 1 CIVIC	148 STALLS
BUILDING 1 OFFICE	310 STALLS
BUILDING 2 RETAIL	22 STALLS
BUILDING 2 OFFICE	555 STALLS
BUILDING 3 RETAIL	18 STALLS
BUILDING 3	686 STALLS
BUILDING 4	938 STALLS
BUILDING 5	896 STALLS
TOTAL	3,573 STALLS

TRAIL PARKING	12 STALLS
TOTAL PARKING	3,585 STALLS

	STANDARD STALLS	ADA STALLS
SURFACE PARKING	151 STALLS (PROJECT) 12 STALLS (TRAIL)	44 STALLS (INCL. 7 VAN STALLS) 2 STALLS ( INCL. 1 VAN STALL)
PARKING TOWERS	3,422 STALLS	
TOTAL	3,585 STALLS	

- J. BIKE PARKING - SEE SHEET 05A
- K. CLEAN AIR / VANPOOL / EV PARKING - SEE SHEET 05B

## SHEET INDEX

### ARCHITECTURAL

- 00 COVER SHEET
- 01 PROJECT DATA, VICINITY MAPS AND SHEET INDEX
- 02 SITE SURVEY
- 03 MASTER SITE PLAN
- 03A LAND USE PLAN
- 04 FIRE ACCESS
- 05A BIKE PARKING DISTRIBUTION PLAN
- 05B EV PARKING PLAN
- 06A-B BUILDING 1 FLOOR PLANS
- 07 BUILDING 1 PERSPECTIVES
- 08A-B BUILDING 2 FLOOR PLANS
- 09 BUILDING 2 PERSPECTIVES
- 10A-B BUILDING 3 FLOOR PLANS
- 11 BUILDING 3 PERSPECTIVES
- 12A-B BUILDING 4 FLOOR PLANS
- 13 BUILDING 4 PERSPECTIVES
- 14A-B BUILDING 5 FLOOR PLANS
- 15 BUILDING 5 PERSPECTIVES
- 16 PARKING TOWER PLANS
- 17 PARKING TOWER PERSPECTIVES
- 18 BUILDING SECTIONS
- 19 EXISTING SITE PHOTOS
- 20 COLORED SITE PLAN
- 21A-C BEFORE AND AFTER PHOTOSIMS

### CIVIL

- C1 GRADING PLAN
- C2.1 SITE UTILITY PLAN
- C2.2 JOINT TRENCH PLAN
- C3 STORMWATER PLAN
- C4 FIRE ACCESS PLAN
- C5 TRUCK ACCESS PLAN: WB-50
- C6 RECOLOGY ACCESS PLAN
- C7 SHUTTLE BUS ACCESS PLAN
- C8 DELIVERY TRUCK ACCESS: BOX TRUCK

### LANDSCAPE

- L1 EXISTING TREE PLAN
- L2 CONCEPTUAL LANDSCAPE PLAN
- L3 CONCEPTUAL LANDSCAPE IMAGERY
- L3A CONCEPTUAL LANDSCAPE IMAGERY
- L4 PLANTING PALETTE AND CONCEPTUAL PLANTING DETAILS
- L5 CONCEPTUAL IRRIGATION DETAILS
- L6 PEDESTRIAN CIRCULATION PLAN

### ELECTRICAL

- E1 SITE LIGHTING PLAN
- E2 SITE LIGHTING PHOTOMETRIC PLAN

- NOTES**
1. THE EXTERIOR BOUNDARY AND EASEMENTS SHOWN HEREON ARE BASED ON THE PARCELS DESCRIBED IN THE PRELIMINARY TITLE REPORT PREPARED BY FIRST AMERICAN TITLE COMPANY, ORDER NUMBER NCS-696481-A-SC, DATED SEPTEMBER 16, 2015 AND RECORD OF SURVEY NO. 1818, FILED IN BOOK 34 OF LLS MAPS AT PAGE 80.
  - \*2. THE BAY ROAD RIGHT OF WAY IS SHOWN PER THE RECORD OF SURVEY. THE TITLE REPORT PARCEL DESCRIPTIONS INDICATE FEE OWNERSHIP TO THE CENTERLINE OF BAY ROAD.

**BASIS OF BEARINGS:**  
CALIFORNIA GRID SYSTEM ZONE III

**BASIS OF ELEVATIONS:**  
CITY OF EAST PALO ALTO BENCHMARK #2, A 2" ALUMINUM DISC STAMPED "EAST PALO ALTO BENCHMARK" IN WETLANDS ON THE NORTHEASTERLY HEADWALL OF A BAY TRAIL BRIDGE AT THE NORTH SIDE OF BAY ROAD. ELEVATION 10.06, NAVD 88.

**AERIAL TOPOGRAPHY**

BY: AMERICAN AERIAL MAPPING, INC.  
FLOWN: 10-29-2015

**LEGEND**

- EXTERIOR PROPERTY LINE
- - - PARCEL LINE
- - - EASEMENT LINE
- - - BUILDING LINE
- x - x - x - x - FENCE
- STREET MONUMENT

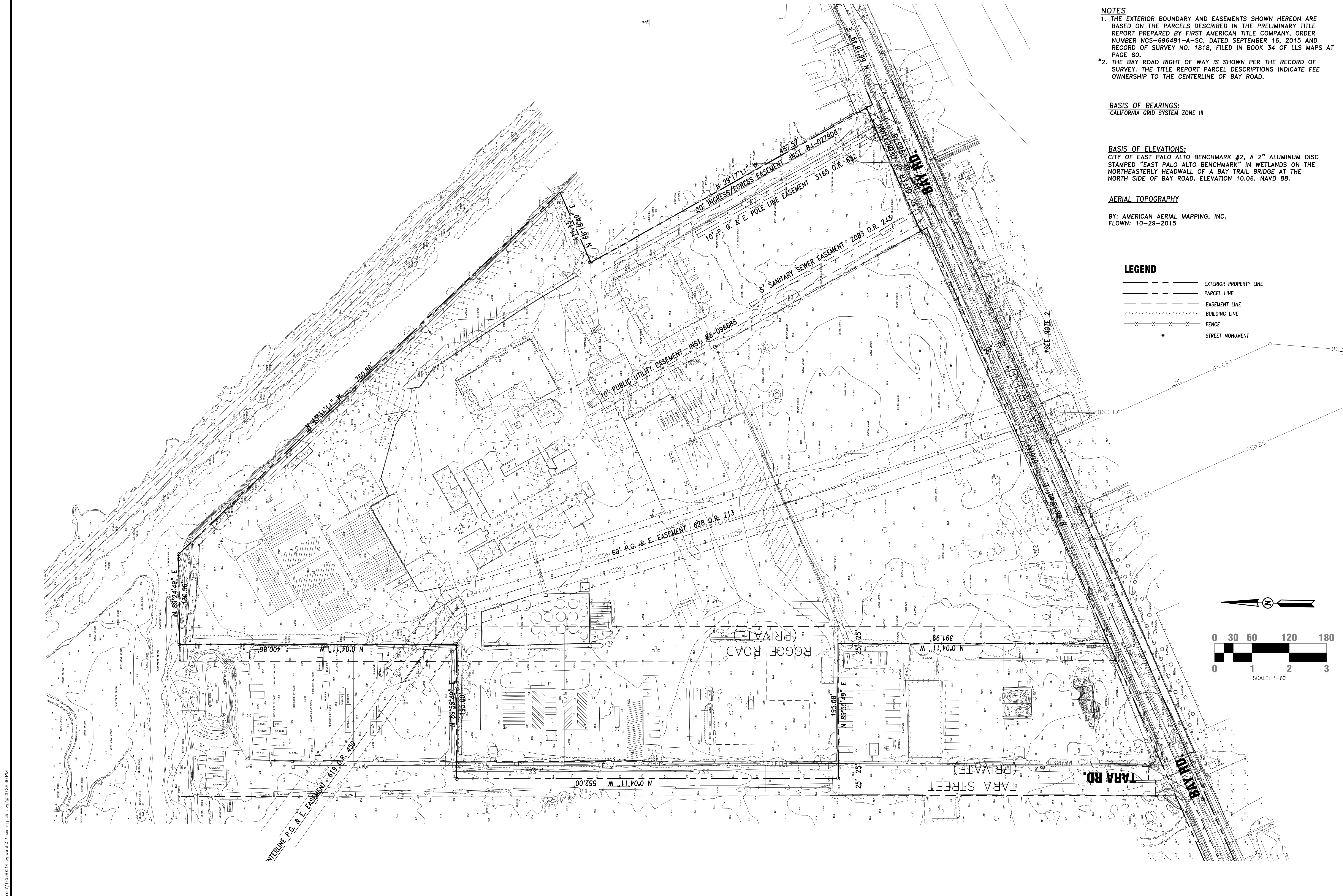
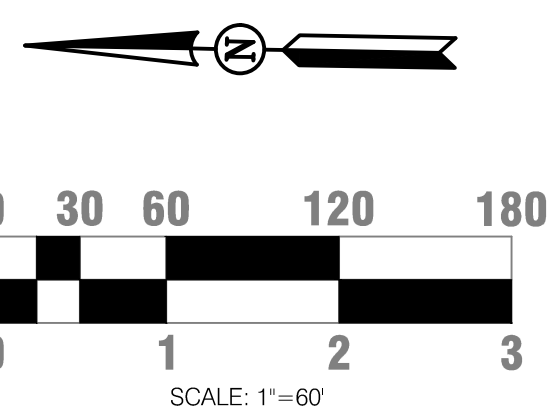

P:\ThreeClient\Research\2020\BayRoad\10055001\DWG\tech\20-ssurveying\_sht.dwg 09:36:40 PM

**DES ARCHITECTS + ENGINEERS**  
399 BRADFORD STREET  
REDWOOD CITY, CA 94063

NO.	DATE	ISSUE / REVISION DESCRIPTION	ISSUED BY

**WILSEY HAM**  
Engineering, Surveying & Planning  
3130 La Selva Street, Suite 100  
San Mateo, CA 94403  
650.349.2151  
wilseyham.com

Project Mgr:	KPM	12/2/15
Project Eng:	JMP	
Designer:	PED	
Checked:	KPM	
Drawn:	PED	12/2/15
Plotted:	LDai	12/16/15
BY:		DATE

**BOUNDARY SURVEY**  
**2020 BAY ROAD**

CITY OF EAST PALO ALTO    SAN MATEO COUNTY    CALIFORNIA

SHEET  
**02**  
PROJ. NO.: 768-076  
SCALE: 1"=60'  
DATE: DEC. 2, 2015

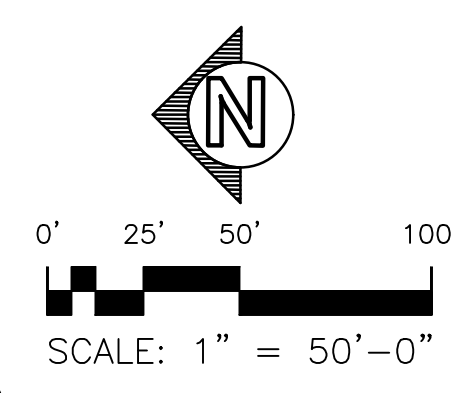
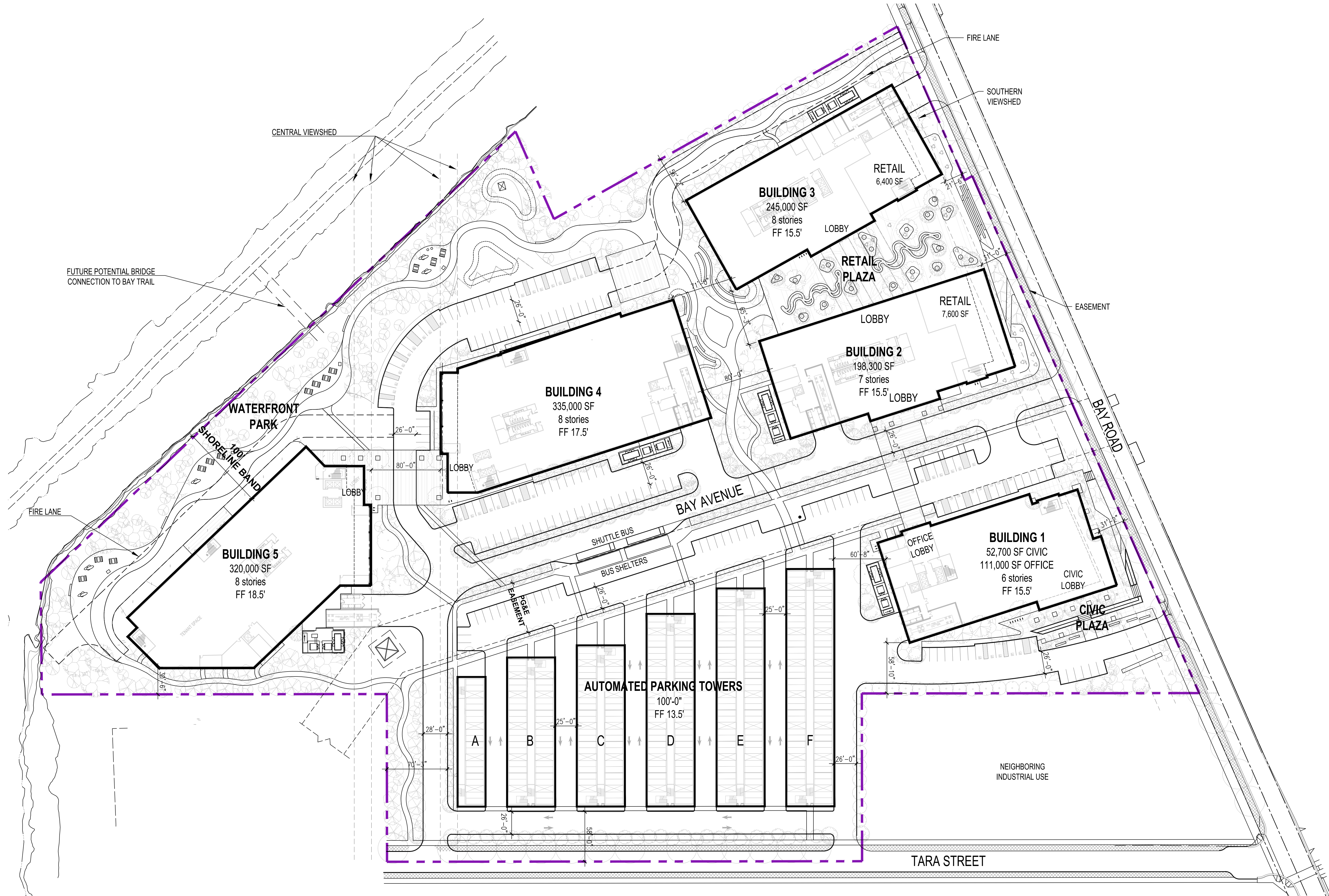

# TCR 2020 Bay Road

East Palo Alto, CA.

## MASTER SITE PLAN

# 03

- 07.29.2016 PLANNING SUBMITTAL
- 08.15.2018 PLANNING RESUBMITTAL
- 07.17.2019 EIR CONSULTANT
- 07.24.2020 PLANNING RESUBMITTAL
- 12.17.2021 DESIGN UPDATE



Dec 17, 2021 - 11:02am A:\bu P:\ThreeCitiesResearch\2020BayRoad\10059001\DWG\Arch\03-Master\_Site\_plm.dwg

Dir: 16, 2021 - 4:16pm Altou P:\ThreeCitiesResearch\2020BayRoad\10059001\Draw\Arch\03A-Land\_Use\_Plan.dwg

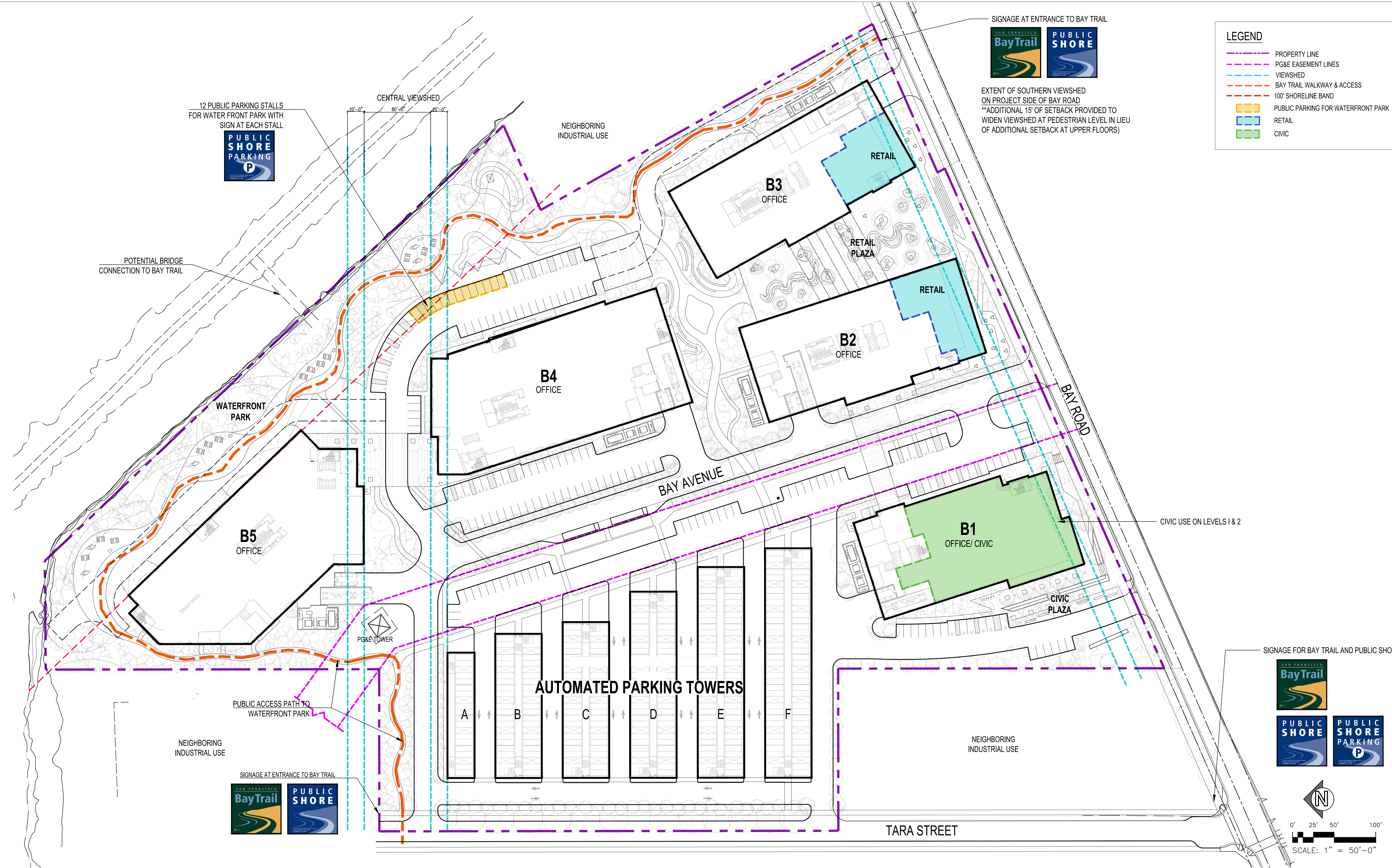

SIGNAGE AT ENTRANCE TO BAY TRAIL

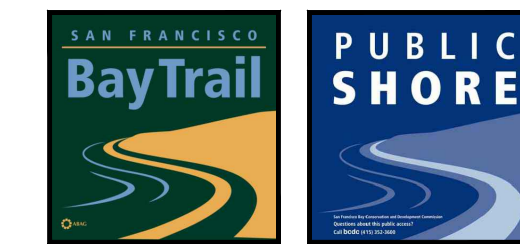

EXTENT OF SOUTHERN VIEWSHED ON PROJECT SIDE OF BAY ROAD  
 \*\*ADDITIONAL 15' OF SETBACK PROVIDED TO WIDEN VIEWSHED AT PEDESTRIAN LEVEL IN LIEU OF ADDITIONAL SETBACK AT UPPER FLOORS)

**LEGEND**

- PROPERTY LINE
- PG&E EASEMENT LINES
- VIEWSHED
- BAY TRAIL WALKWAY & ACCESS
- 100' SHORELINE BAND
- PUBLIC PARKING FOR WATERFRONT PARK
- RETAIL
- CIVIC

CIVIC USE ON LEVELS 1 & 2

SIGNAGE FOR BAY TRAIL AND PUBLIC SHORE

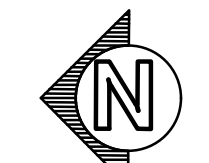

0' 25' 50' 100'  
 SCALE: 1" = 50'-0"

# TCR 2020 Bay Road

East Palo Alto, CA.

## LAND USE PLAN 03A

07.29.2016 PLANNING SUBMITTAL  
 08.15.2018 PLANNING RESUBMITTAL  
 07.17.2019 EIR CONSULTANT  
 07.24.2020 PLANNING RESUBMITTAL  
 12.17.2021 DESIGN UPDATE



© 2021  
 Project Number: 10059.001

2020 BAY ROAD SITE PLAN

- PRIMARY ACCESSIBLE FACADE (15'-0" to 30'-0")
- SECONDARY ACCESSIBLE FACADE (<15'-0", >30'-0")
- FIRE TRUCK LANDING ZONE
- FIRE COMMAND ROOM

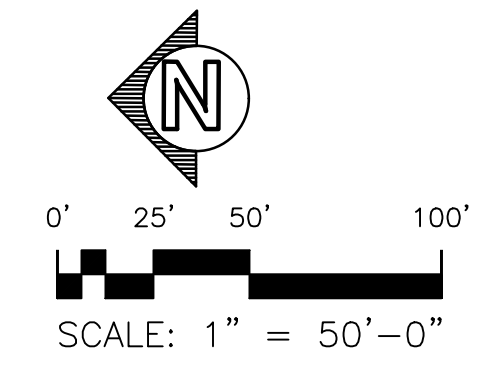

Dec 17, 2021 - 6:58pm P:\ThreeCitiesResearch\2020BayRoad\10059001\Draw\Arch\04-Fire\_Access.dwg

# TCR 2020 Bay Road

East Palo Alto, CA.

**FIRE ACCESS**  
 07.29.2016 PLANNING SUBMITTAL  
 08.15.2018 PLANNING RESUBMITTAL  
 07.17.2019 EIR CONSULTANT  
 07.24.2020 PLANNING RESUBMITTAL  
 12.17.2021 DESIGN UPDATE

# 04

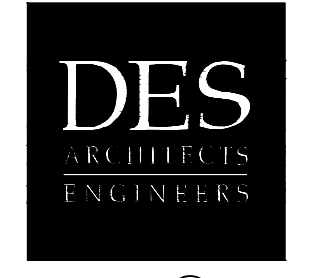

© 2021  
 Project Number: 10059.001

**BICYCLE PARKING SUMMARY**

Requirements based on Cal Green Mandatory Measures 2019

**Class 1 Requirements**

5% of car parking required : 3,573 cars x 0.05 = 179 spaces  
 Provided: 179 spaces

**Class 2 Requirements**

5% of striped visitor parking spaces with min. of 1 rack for 2 bikes.  
 Provided for project: 25 racks therefore 50 spaces.  
 Provided for waterfront park: 10 racks therefore 20 spaces.

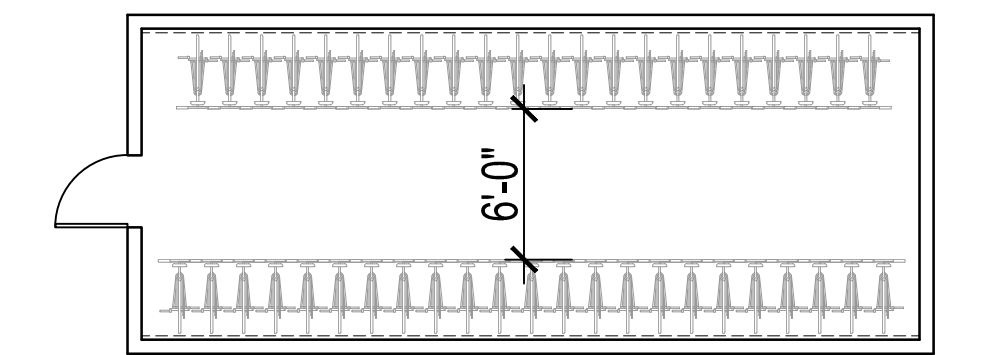

ENLARGED BIKE ENCLOSURE PLAN

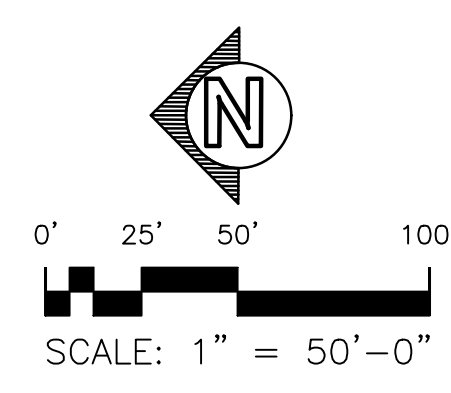
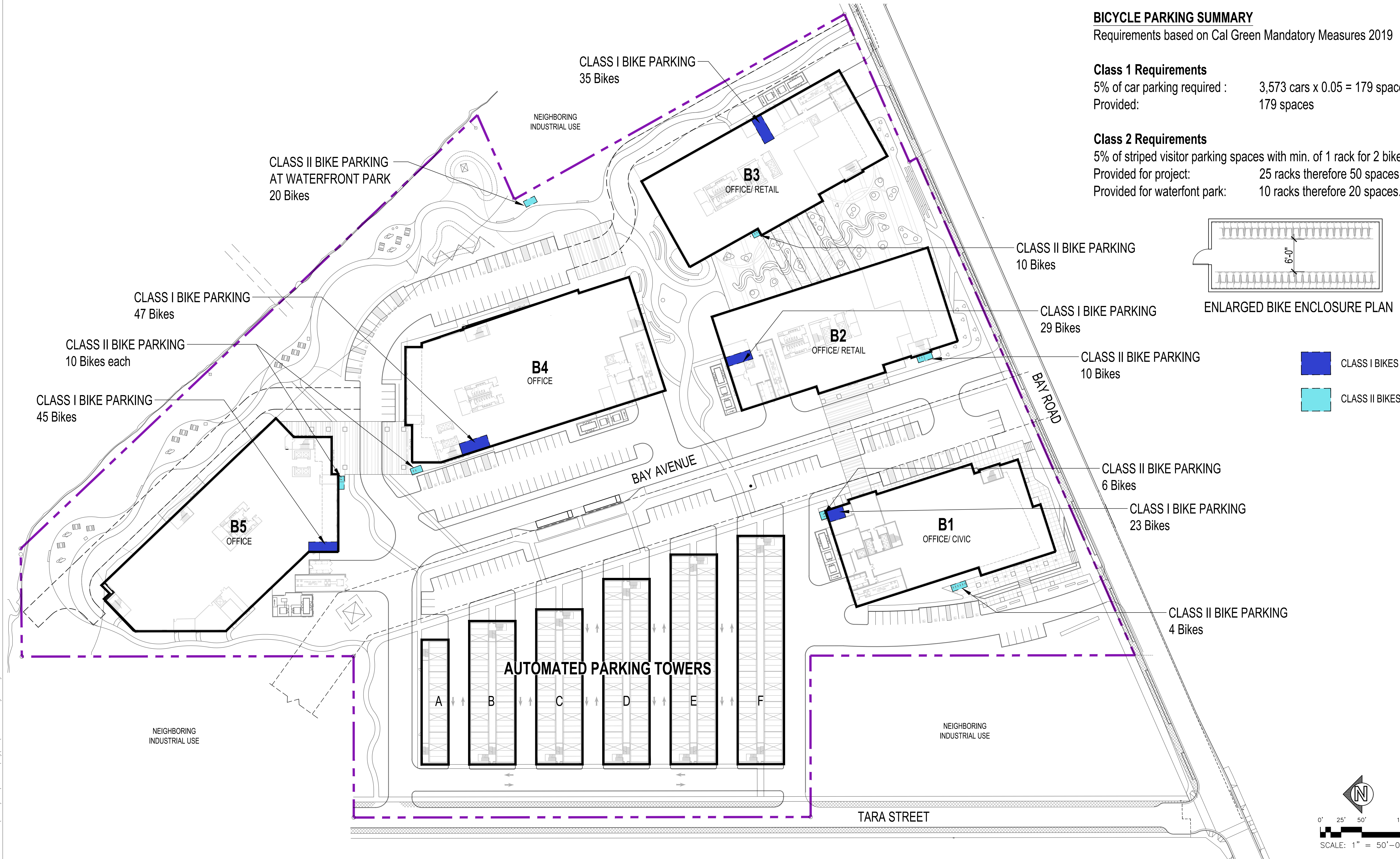

Dec 17, 2021 - 10:53pm D:\bah P:\ThreeCitiesResearch\2020\BayRoad\10059001\Draw\Arch\05A-Bike Parking Plan.dwg

**EV PARKING**  
 Requirements based on East Palo Alto Municipal Code  
 Chapter 15.11, Section 5.106.5.3.1

**PARKING PROVIDED**  
 Total Surface Parking = 151 Stalls  
 10% Level 2 EVCS = 16 Stalls  
 10% Level 1 EV Ready = 16 Stalls  
 30% EV Capable = 46 Stalls

- LEVEL 2 EVCS
- LEVEL 1 EV READY
- EV CAPABLE

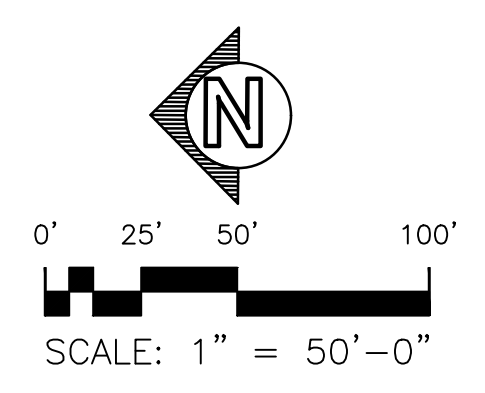

Dec. 17, 2021 - 6:50pm A:\hu P:\TheracCitiesResearch\2020\BayRoad\10059001\Draw\Arch\05B-EV Parking Plan.dwg

# TCR 2020 Bay Road

East Palo Alto, CA.

**EV PARKING PLAN 05B**

07.29.2016 PLANNING SUBMITTAL  
 08.15.2018 PLANNING RESUBMITTAL  
 07.17.2019 EIR CONSULTANT  
 07.24.2020 PLANNING RESUBMITTAL  
 12.17.2021 DESIGN UPDATE

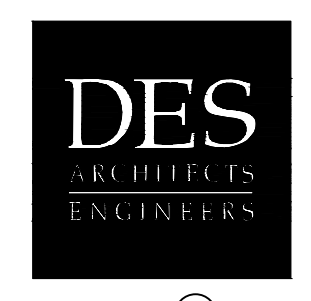

© 2021  
 Project Number: 10059.001



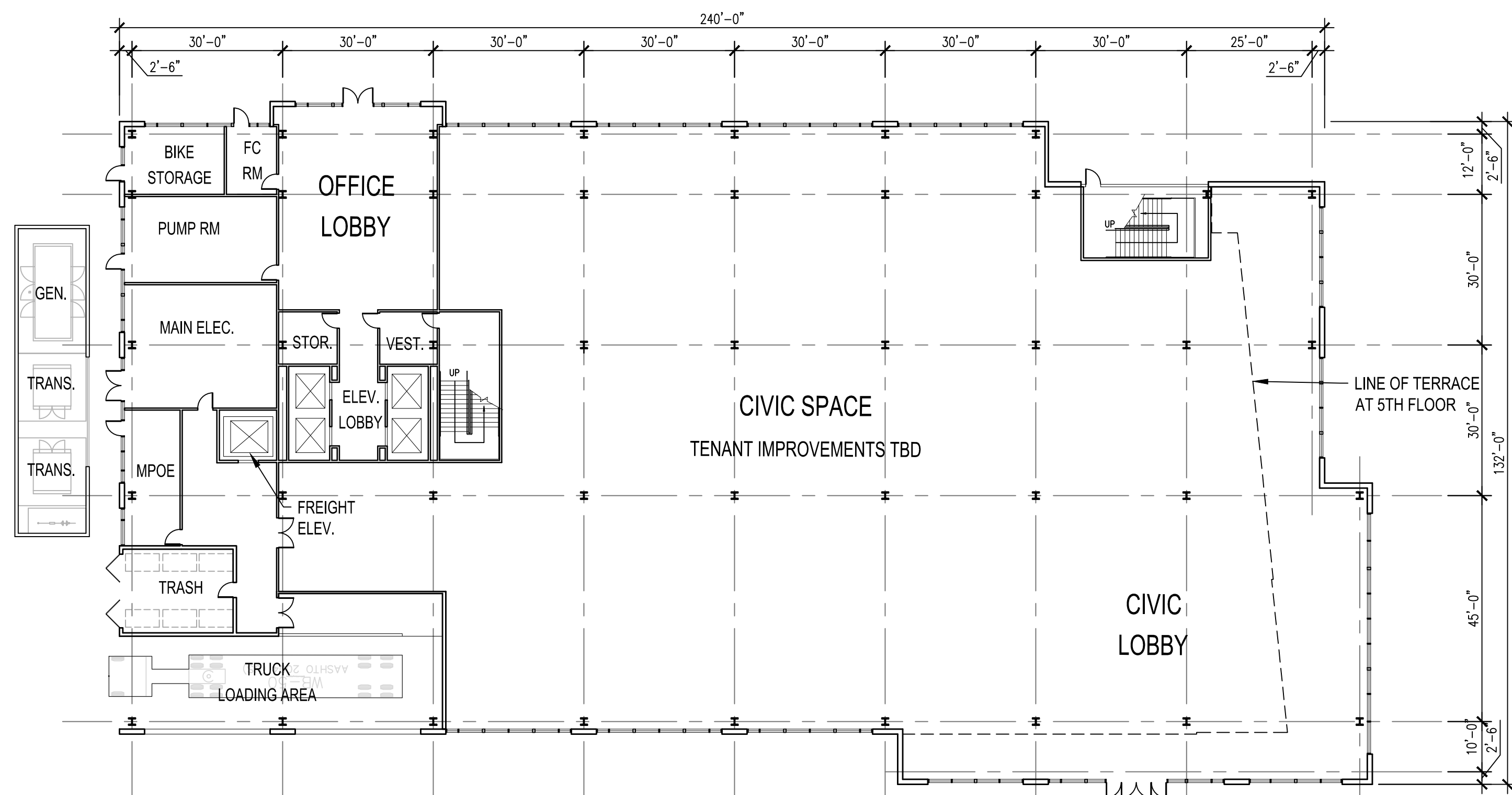

1 1ST FLOOR PLAN  
1"=20'-0"

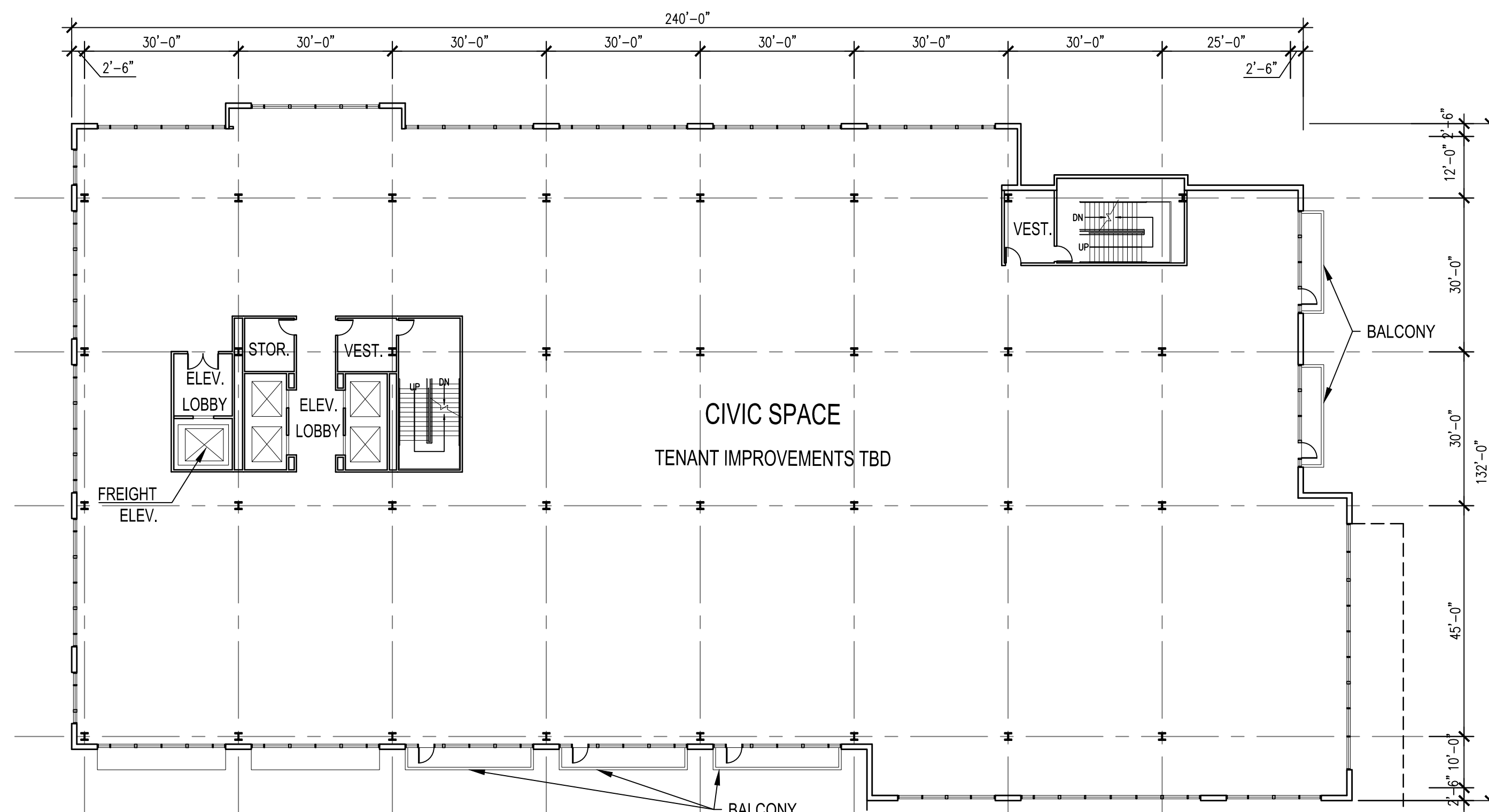

2 2ND FLOOR PLAN  
1"=20'-0"

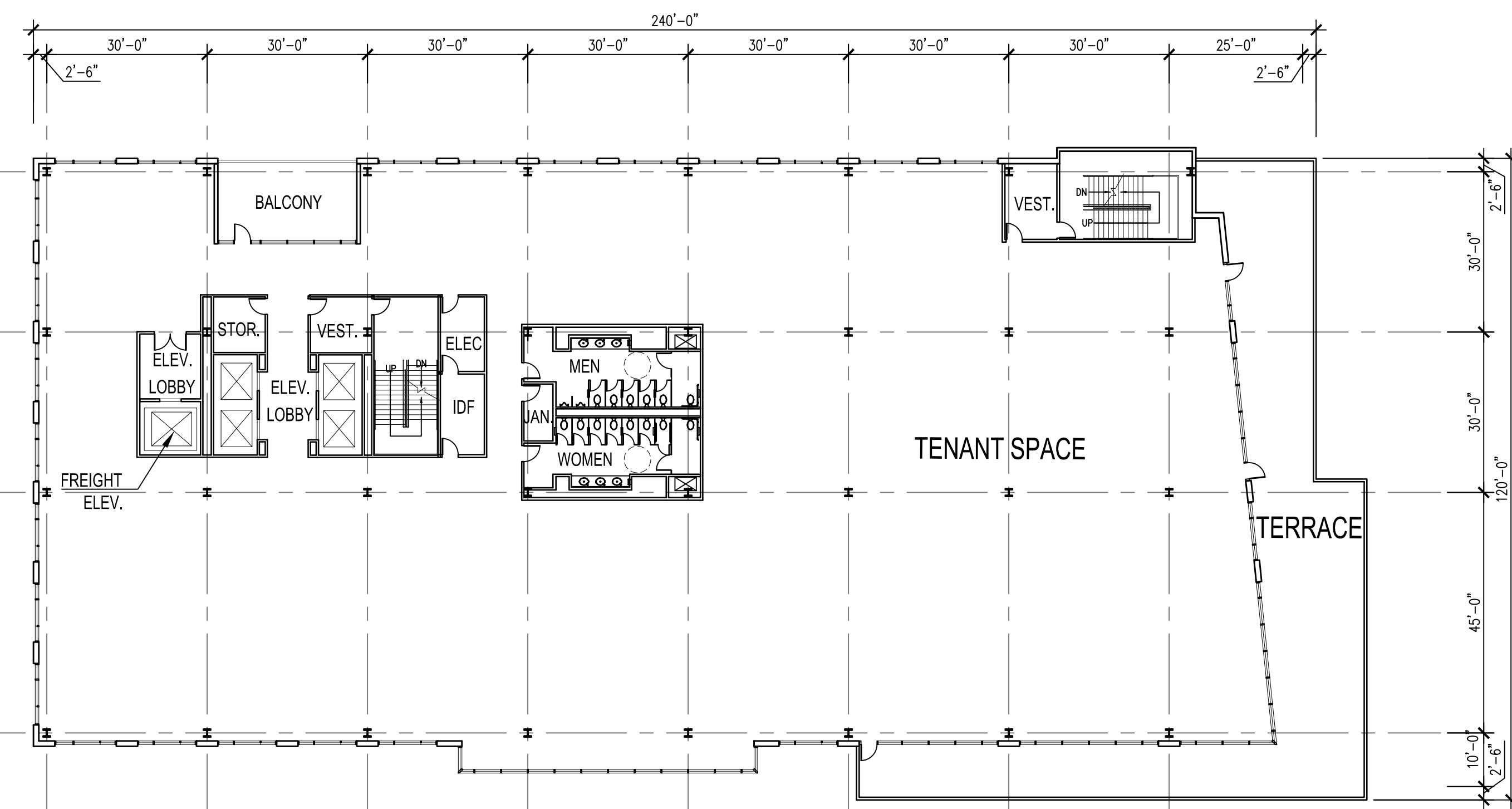

3 5TH FLOOR PLAN  
1"=20'-0"

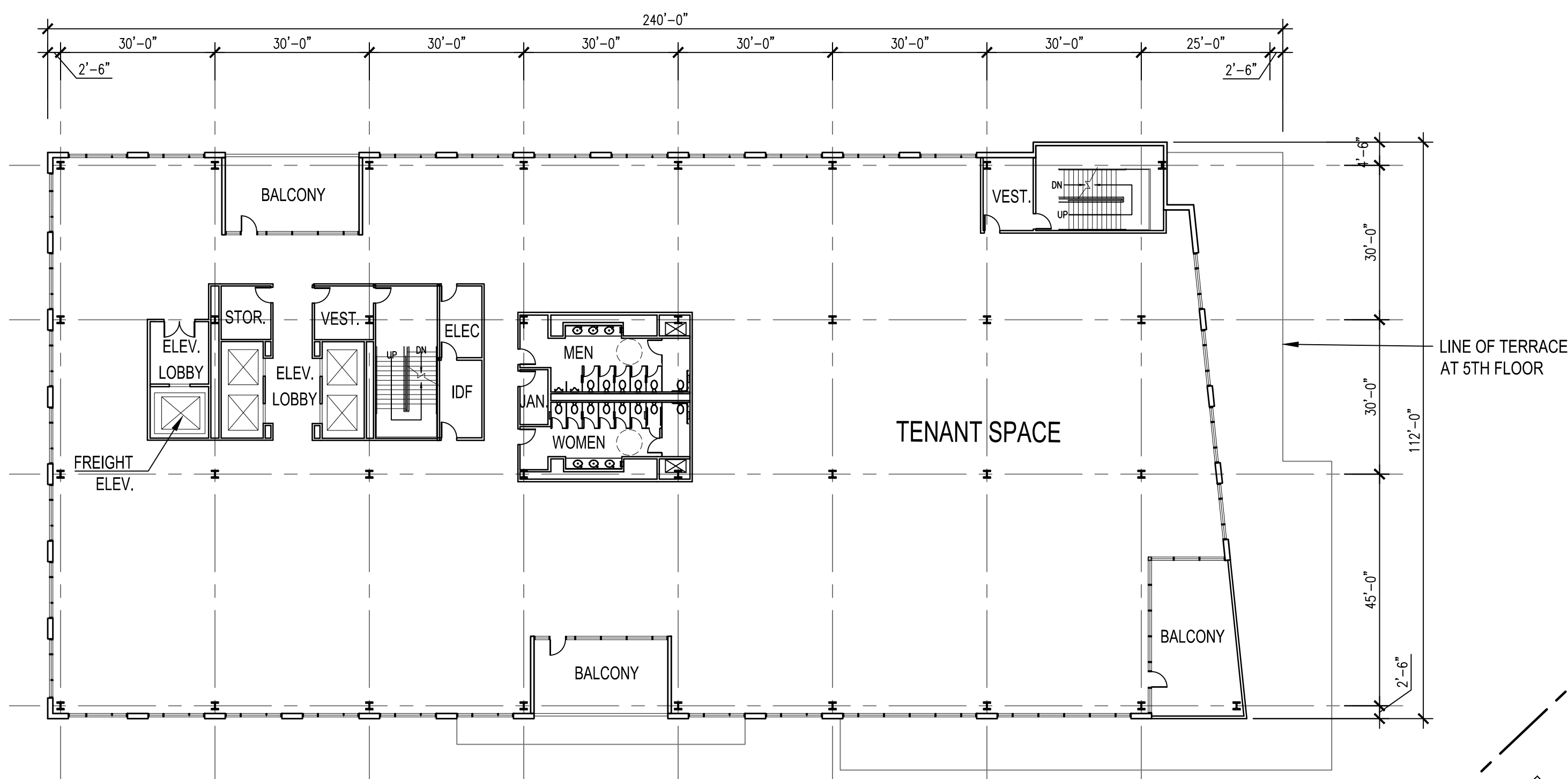

4 6TH FLOOR PLAN  
1"=20'-0"

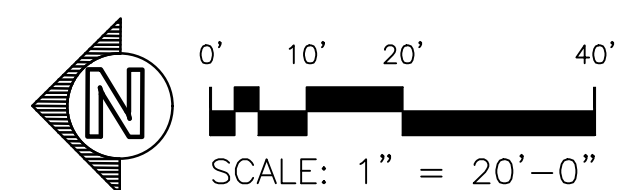
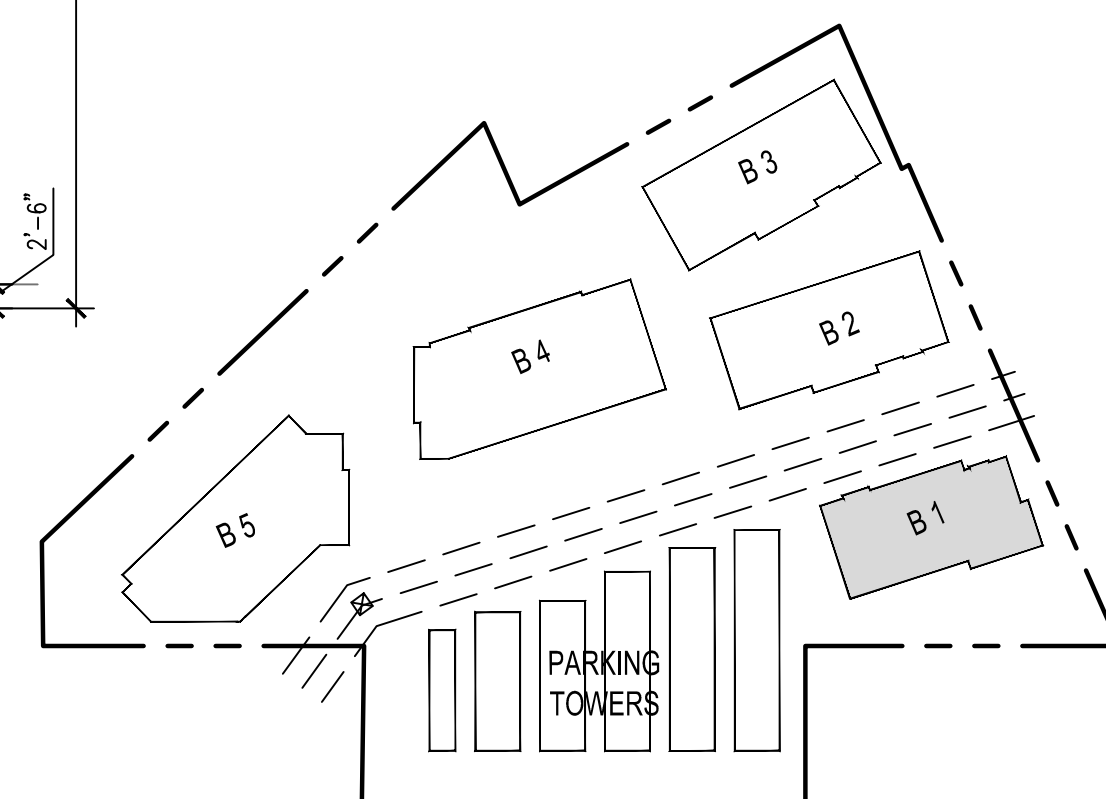

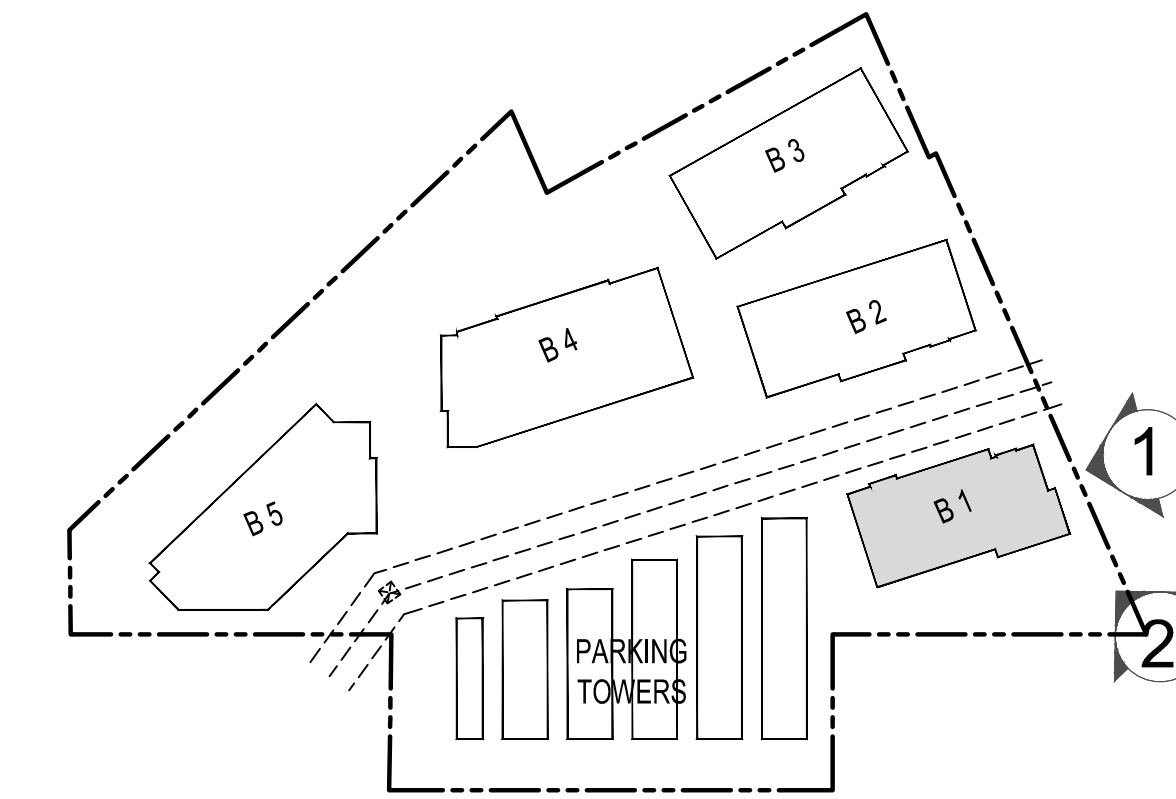

# TCR 2020 Bay Road

East Palo Alto, CA.

## BUILDING 1 PERSPECTIVES

# 07

07.29.2016 PLANNING SUBMITTAL  
 08.15.2018 PLANNING RESUBMITTAL  
 07.17.2019 EIR CONSULTANT  
 07.24.2020 PLANNING RESUBMITTAL  
 12.17.2021 DESIGN UPDATE



© 2021  
 Project Number: 10059.001

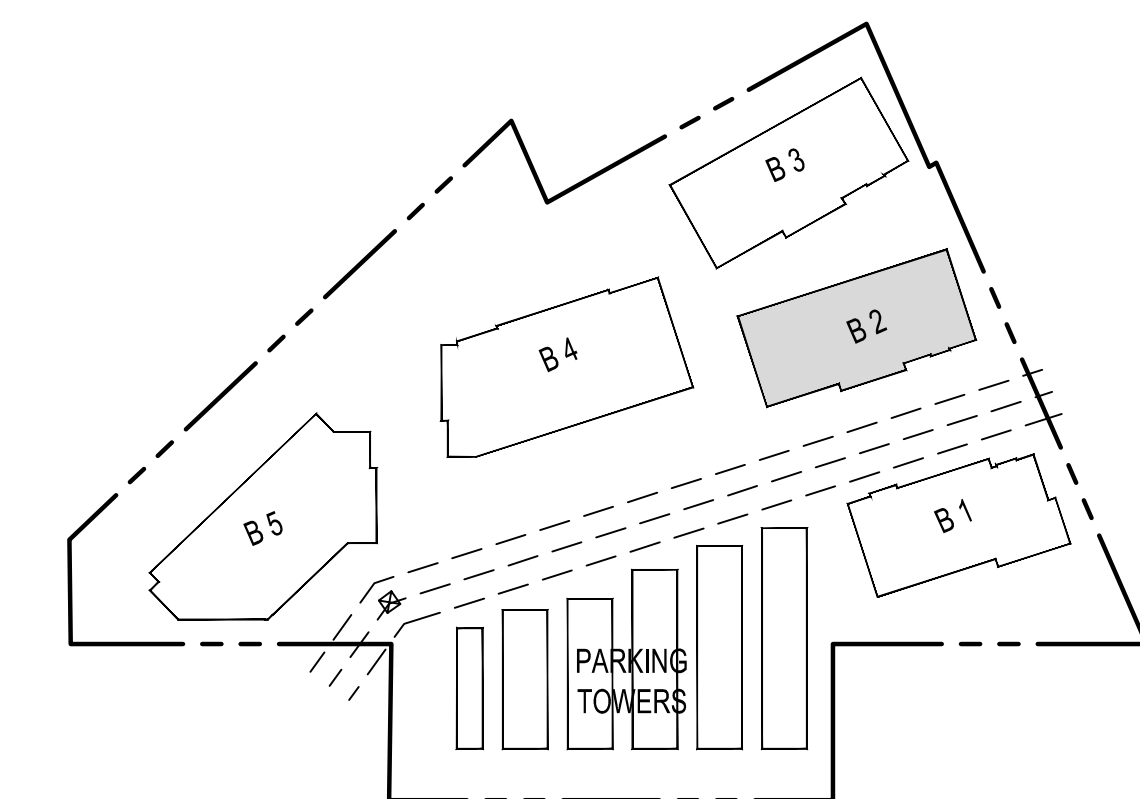
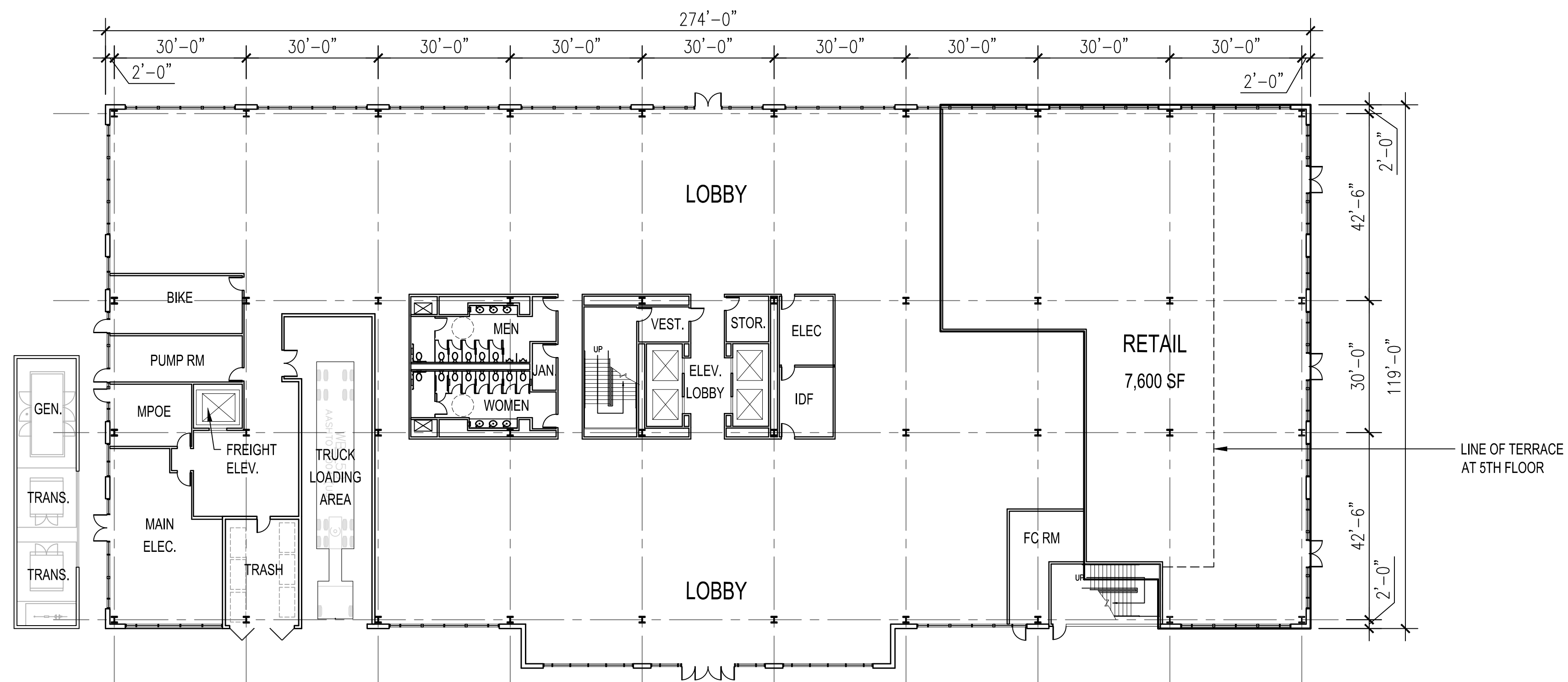

1 1ST FLOOR PLAN  
1"=20'-0"

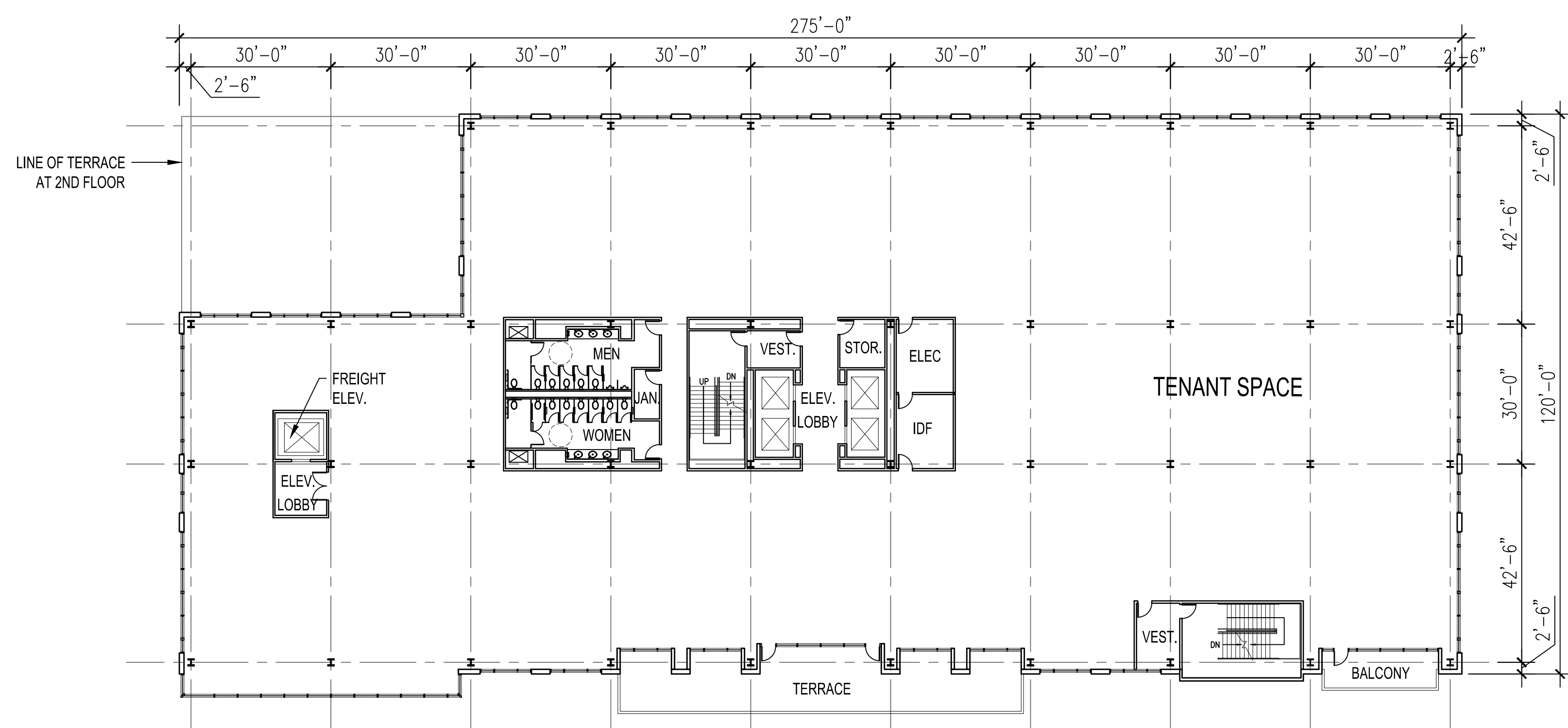

2 3RD FLOOR PLAN  
1"=20'-0"

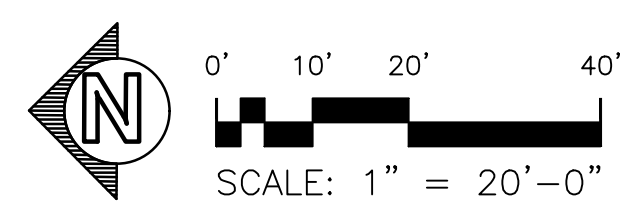

Dec. 16, 2021 - 10:50pm A:\hou F:\ThreeClientResearch\2020BayRoad\10059001\Drawings\Arch\05-B2-Floor-Plans.dwg

# TCR 2020 Bay Road

East Palo Alto, CA.

## BUILDING 2 FLOOR PLANS 08A

07.29.2016 PLANNING SUBMITTAL  
08.15.2018 PLANNING RESUBMITTAL  
07.17.2019 EIR CONSULTANT  
07.24.2020 PLANNING RESUBMITTAL  
12.17.2021 DESIGN UPDATE

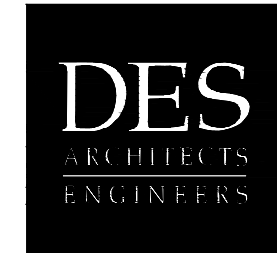

© 2021  
Project Number: 10059.001

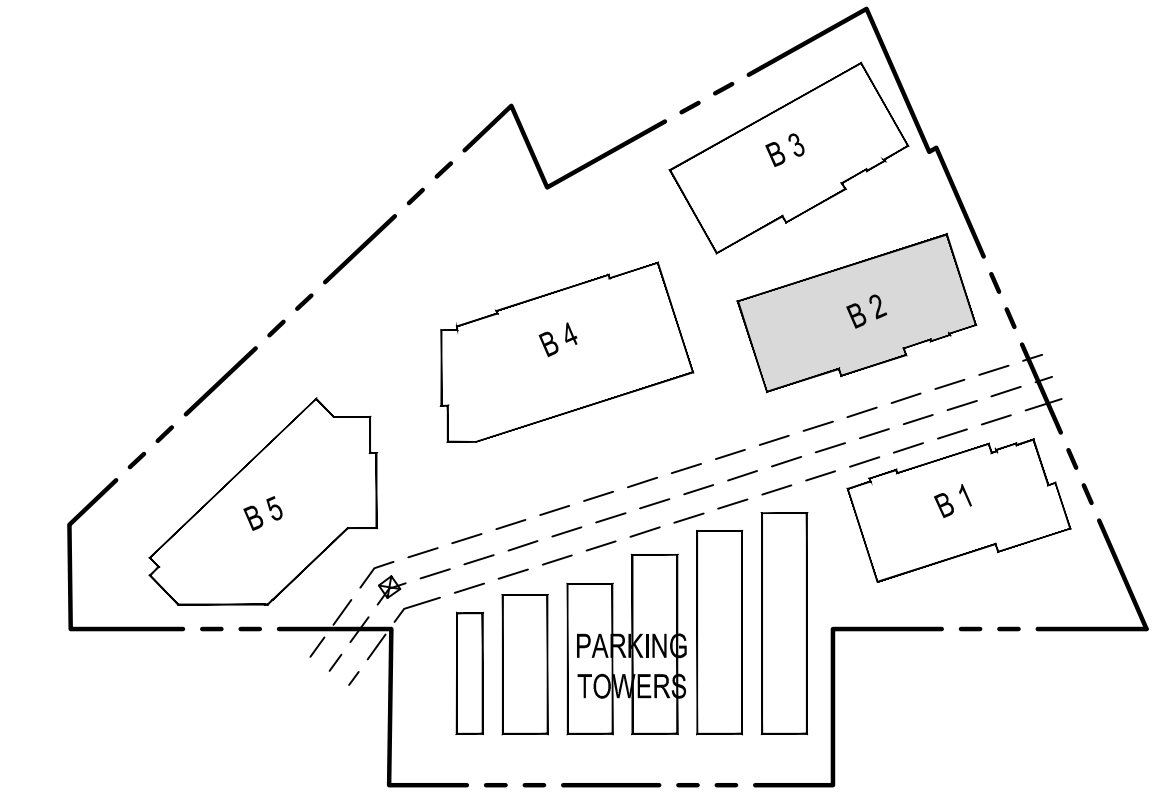
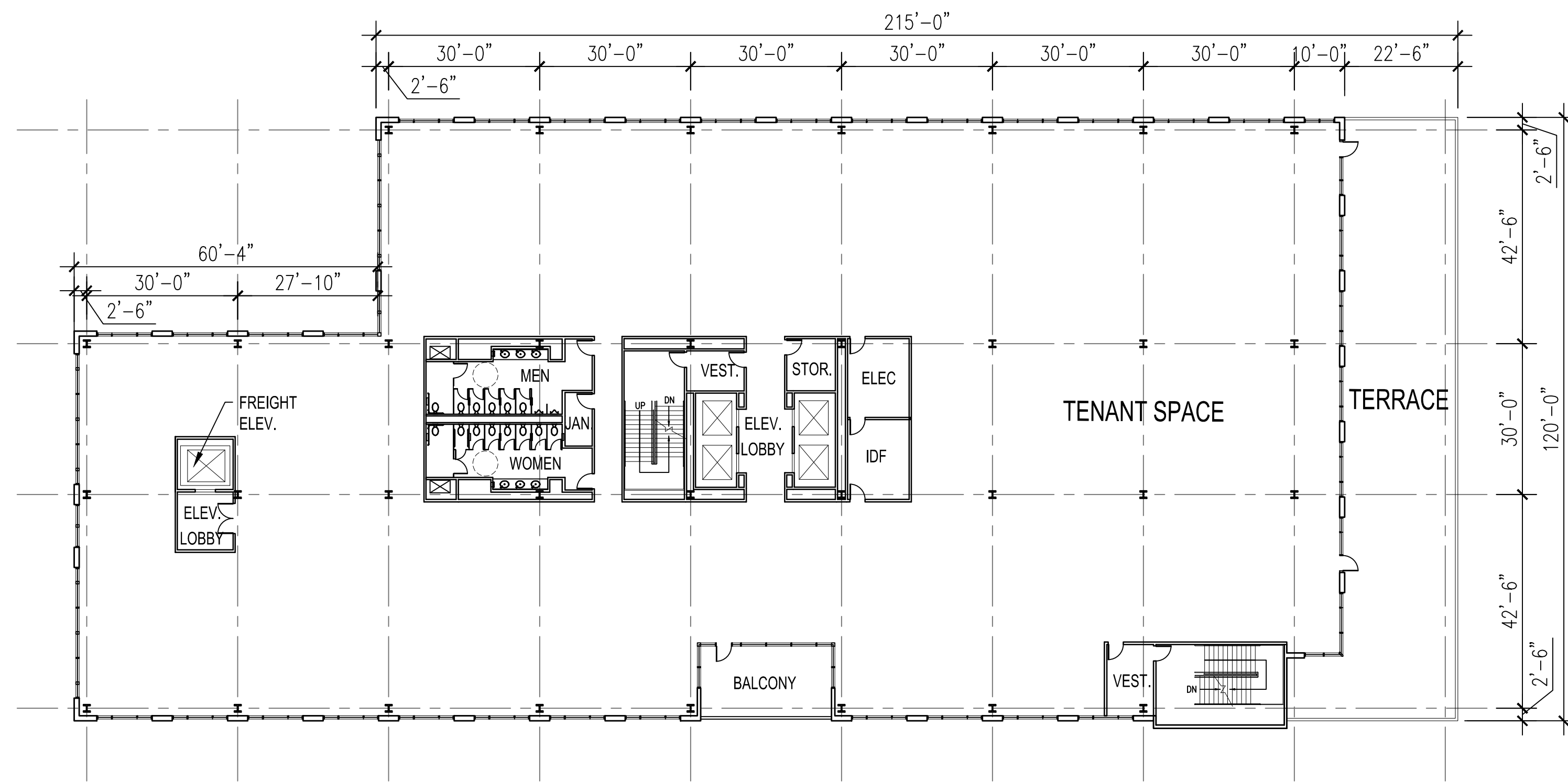

1 5TH FLOOR PLAN  
1"=20'-0"

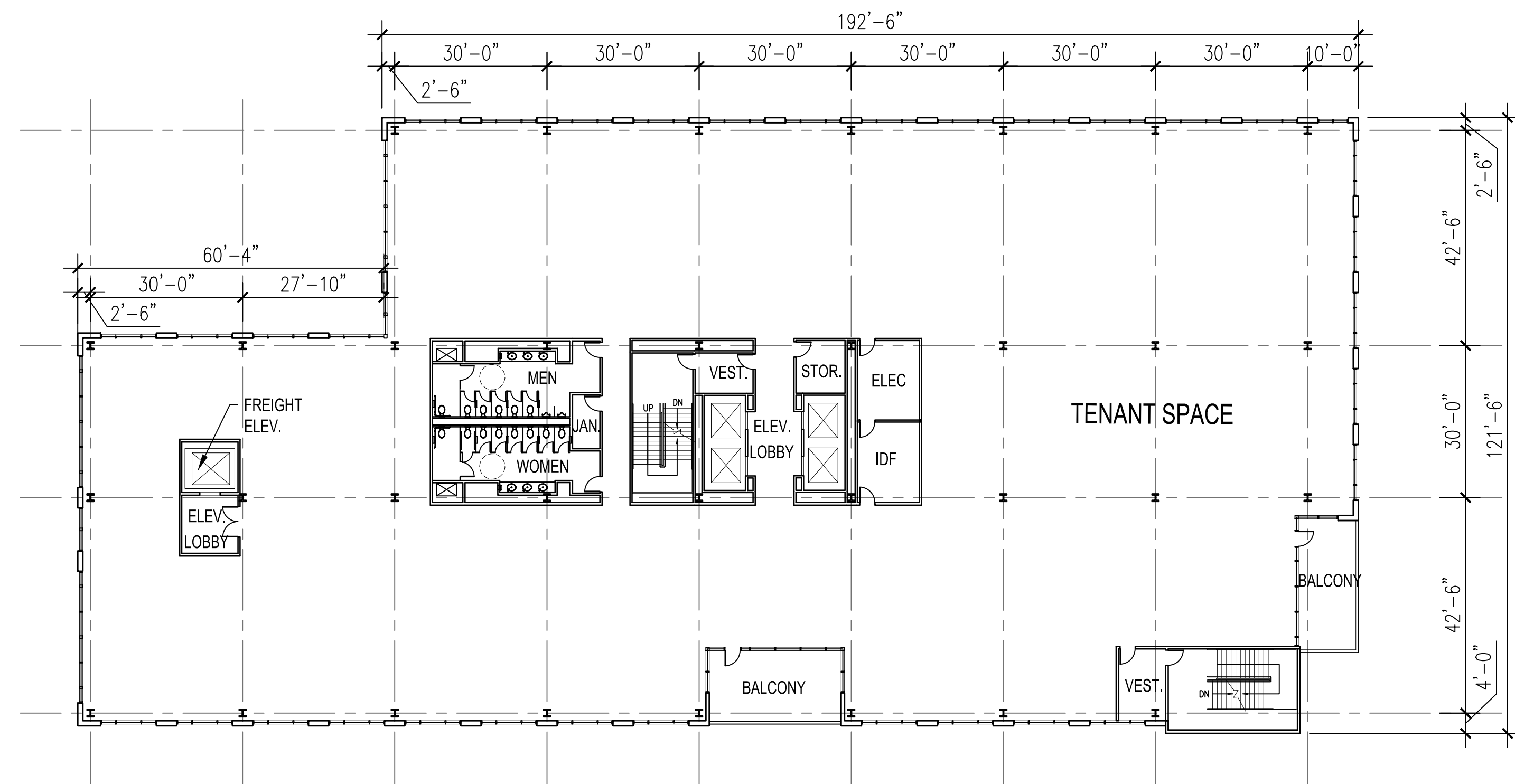

2 7TH FLOOR PLAN  
1"=20'-0"



Dec. 16, 2021 - 10:55pm A:\hou F:\ThreeClientResearch\2020BayRoad\10059001\Drawings\Arch\05-B2-Floor-Plans.dwg

# TCR 2020 Bay Road

East Palo Alto, CA.

## BUILDING 2 FLOOR PLANS 08B

07.29.2016 PLANNING SUBMITTAL  
08.15.2018 PLANNING RESUBMITTAL  
07.17.2019 EIR CONSULTANT  
07.24.2020 PLANNING RESUBMITTAL  
12.17.2021 DESIGN UPDATE

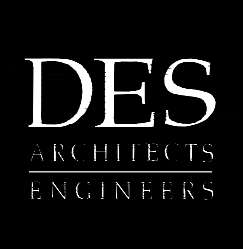

© 2021  
Project Number: 10059.001



1 VIEW FROM WEST

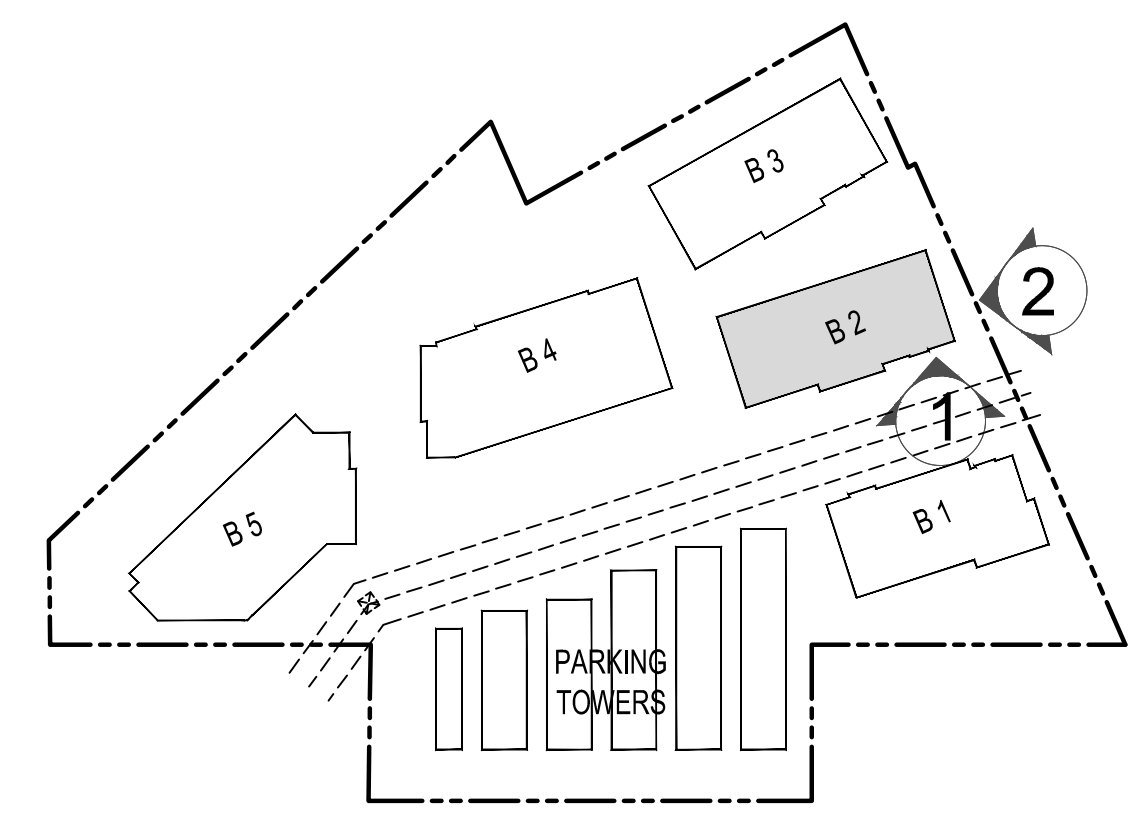

METAL SUNSHADE  
GLASS RAILING W/  
METAL SUPPORT

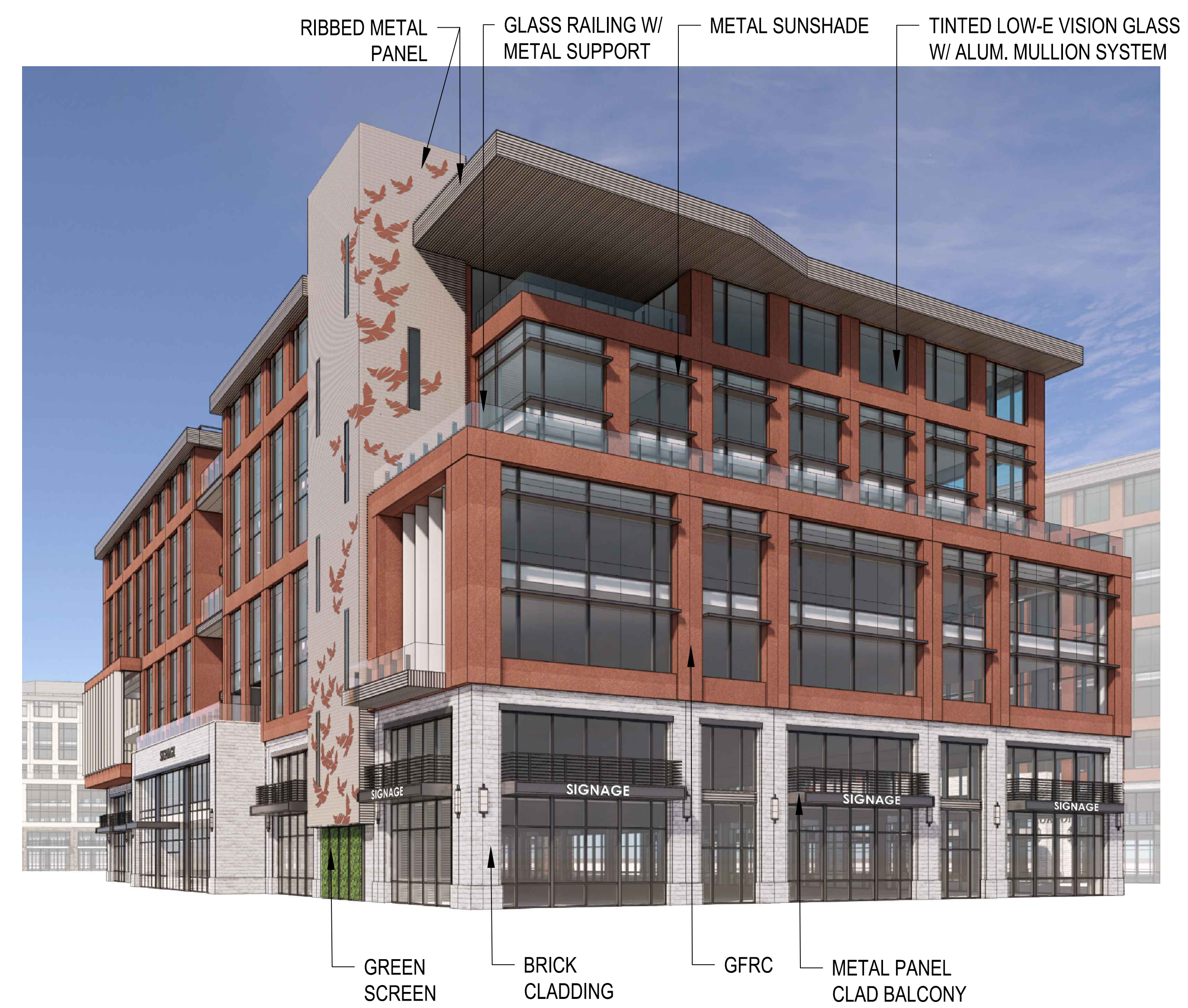

2 VIEW FROM SOUTH

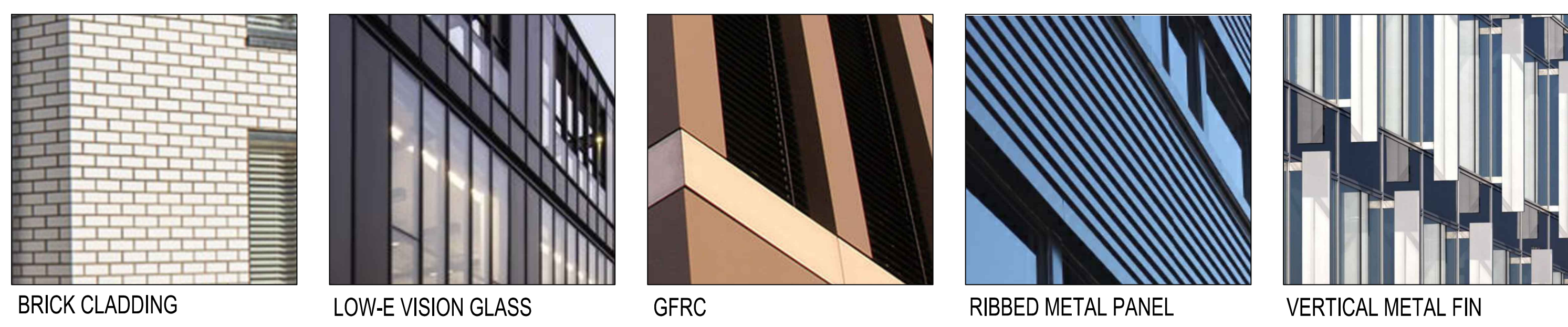

# TCR 2020 Bay Road

East Palo Alto, CA.

## BUILDING 2 PERSPECTIVES

# 09

07.29.2016 PLANNING SUBMITTAL  
08.15.2018 PLANNING RESUBMITTAL  
07.17.2019 EIR CONSULTANT  
07.24.2020 PLANNING RESUBMITTAL  
12.17.2021 DESIGN UPDATE



© 2021  
Project Number: 10059.001

Dec 18, 2021 - 12:25am A:\hou P:\ThreeCitiesResearch\2020\BayRoad\10059001\Draw\Arch\09-B2 Elevations.dwg

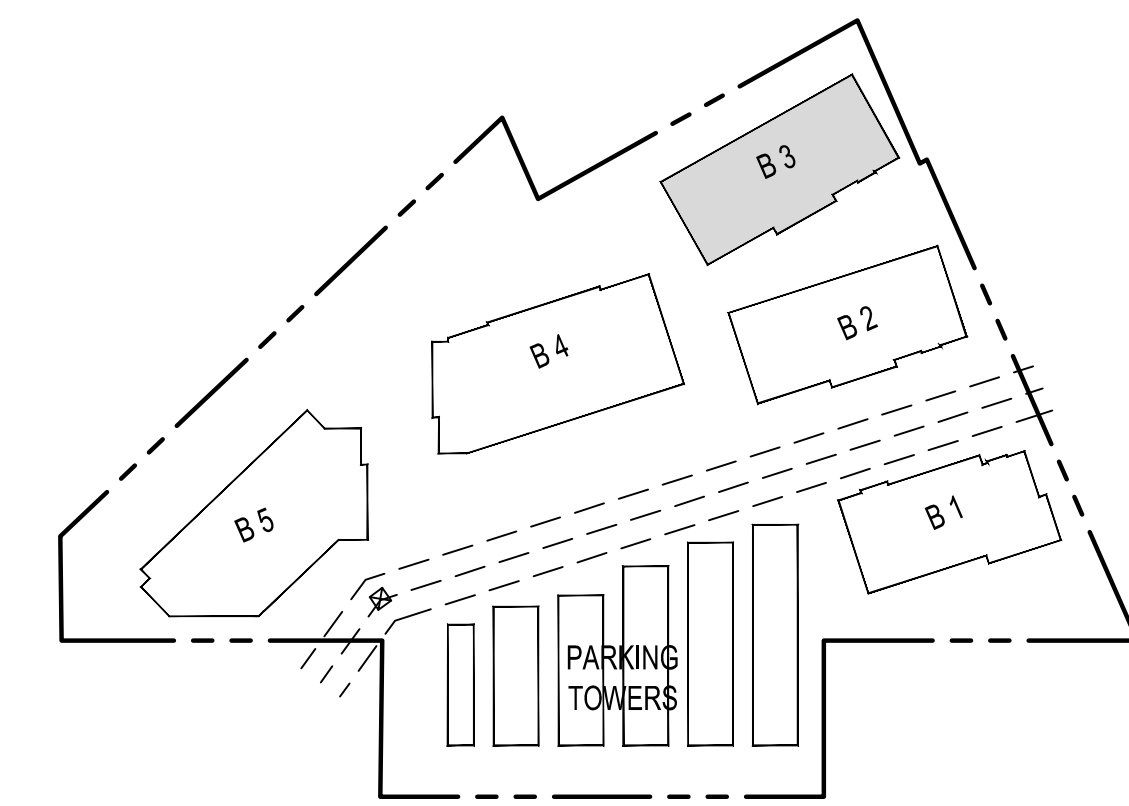
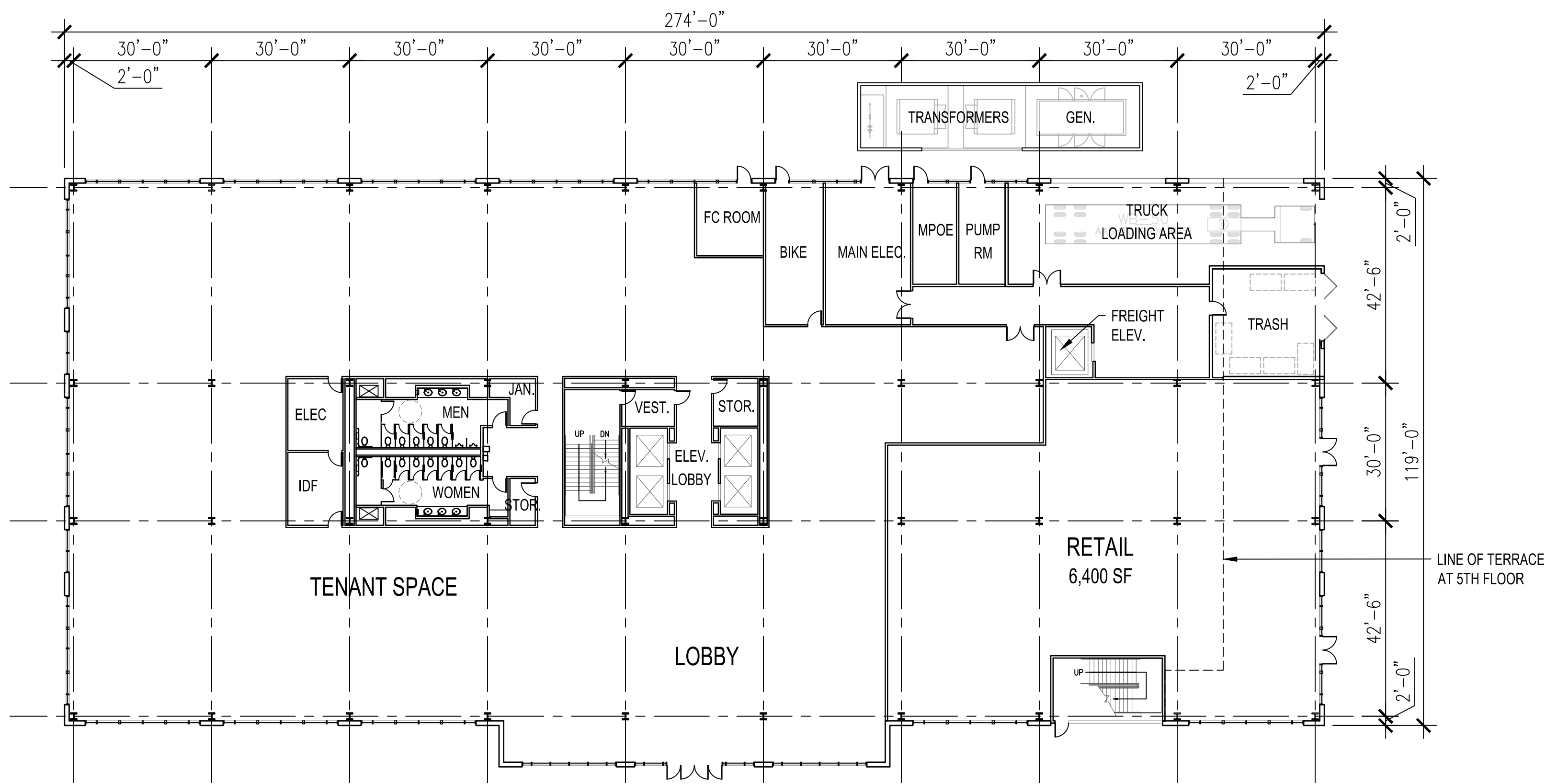

1 1ST FLOOR PLAN  
1"=20'-0"

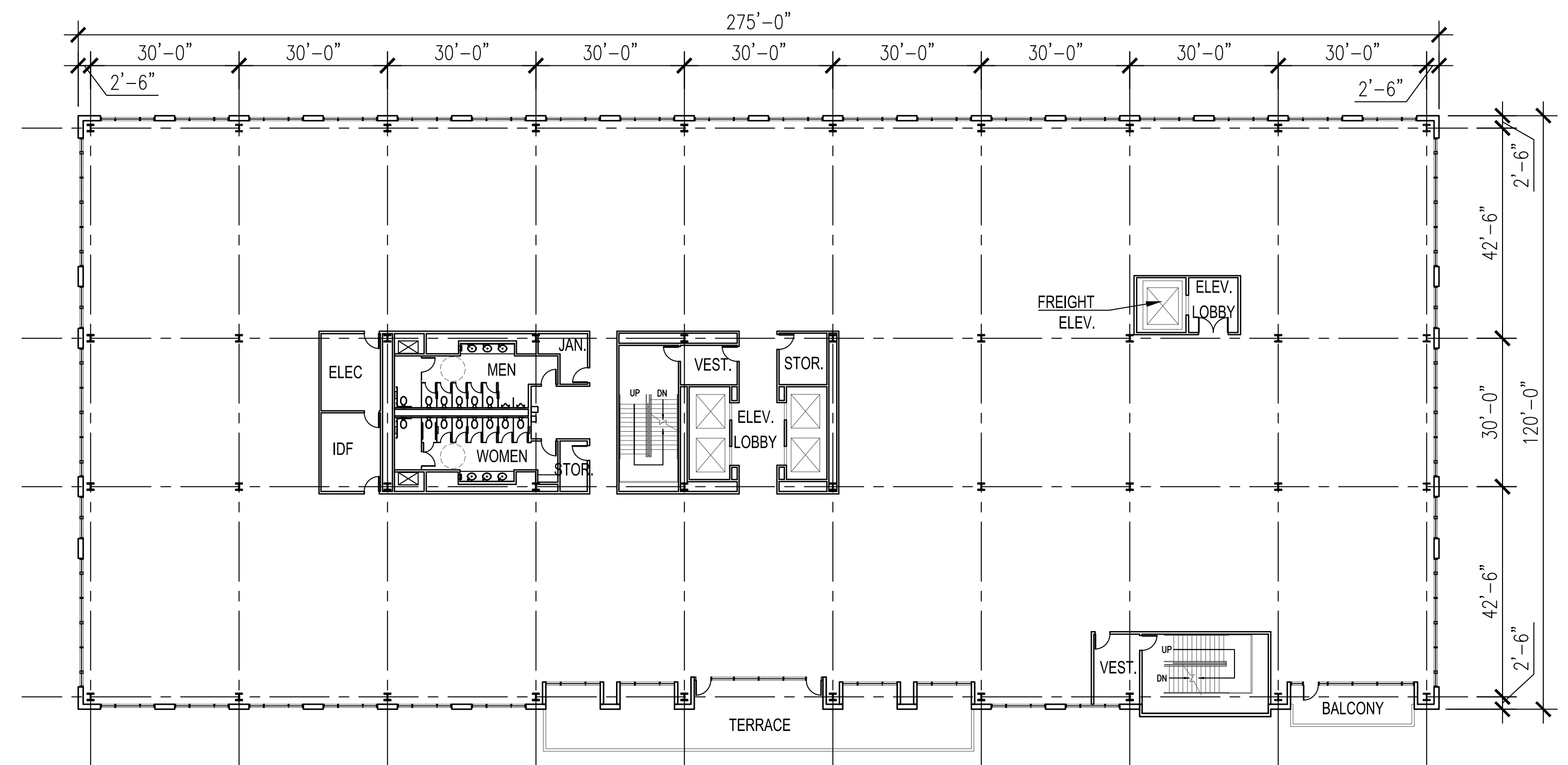

2 3RD FLOOR PLAN  
1"=20'-0"

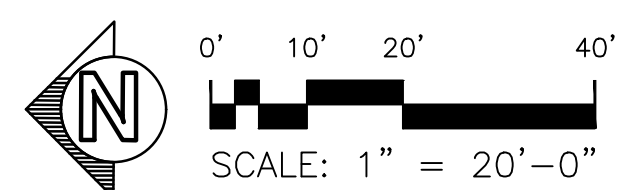

# TCR 2020 Bay Road

East Palo Alto, CA.

## BUILDING 3 FLOOR PLANS 10A

07.29.2016 PLANNING SUBMITTAL  
 08.15.2018 PLANNING RESUBMITTAL  
 07.17.2019 EIR CONSULTANT  
 07.24.2020 PLANNING RESUBMITTAL  
 12.17.2021 DESIGN UPDATE

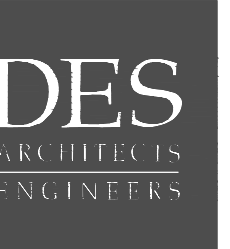

© 2021  
 Project Number: 10059.001

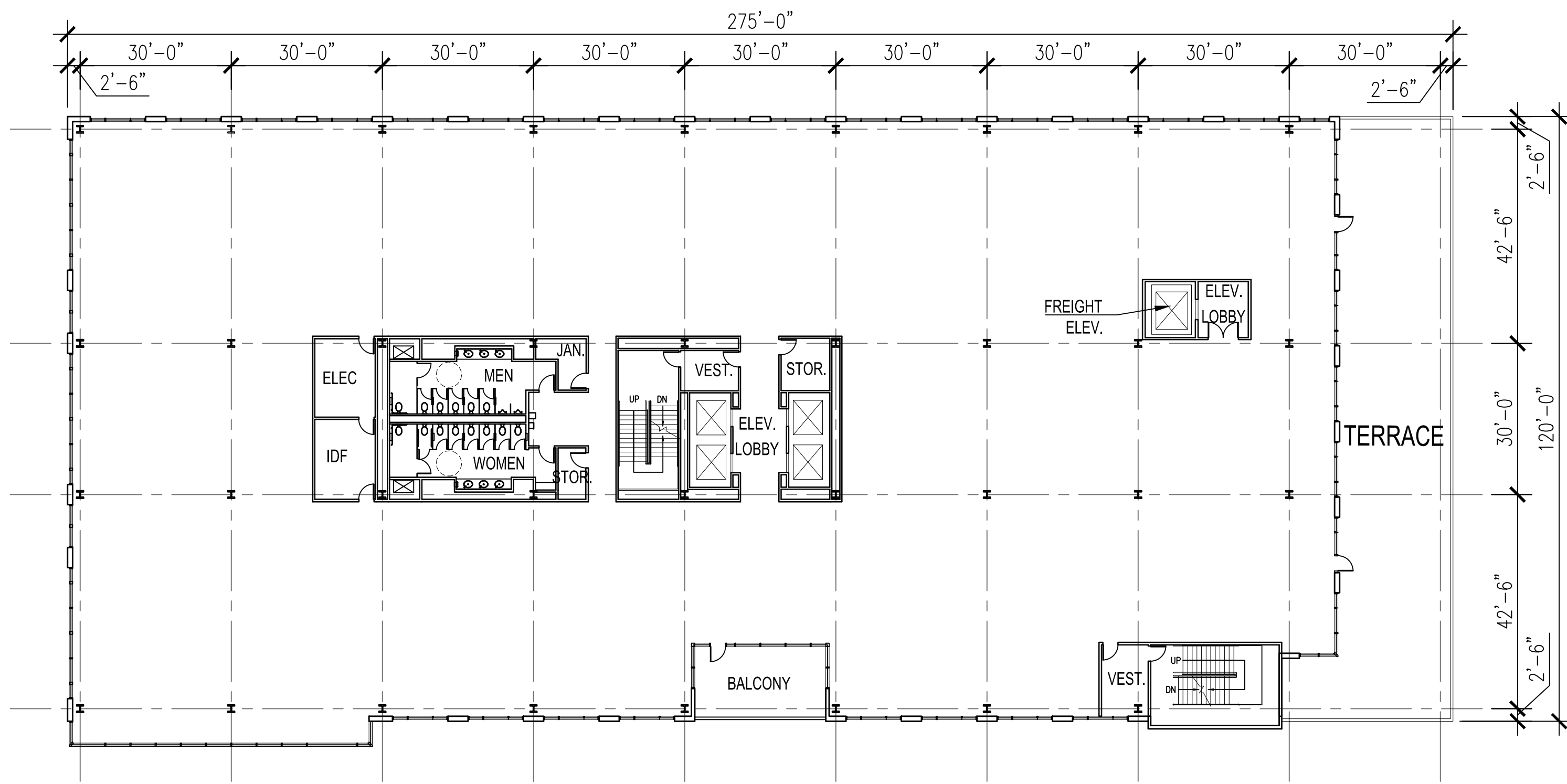

1 5TH FLOOR PLAN  
1"=20'-0"

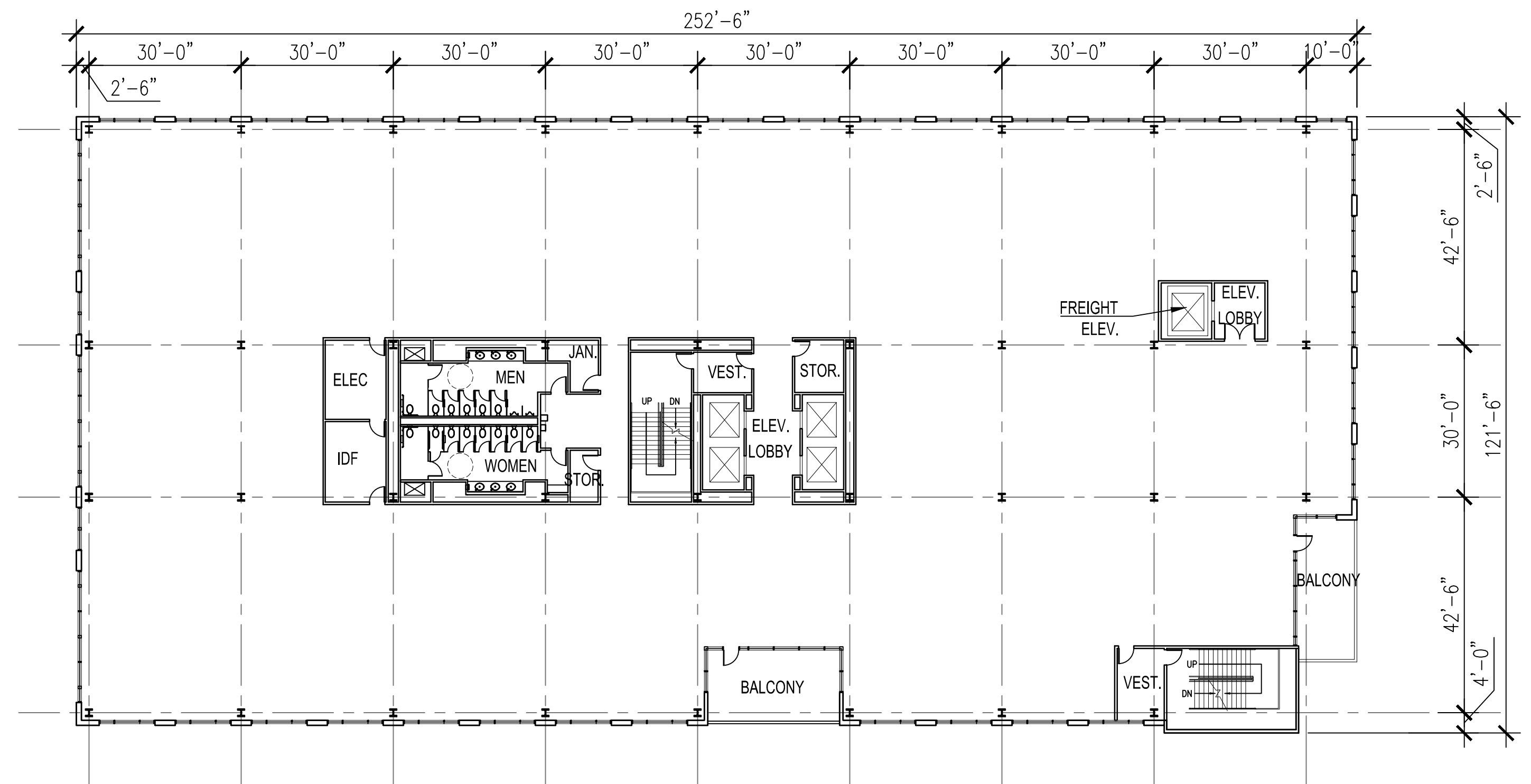
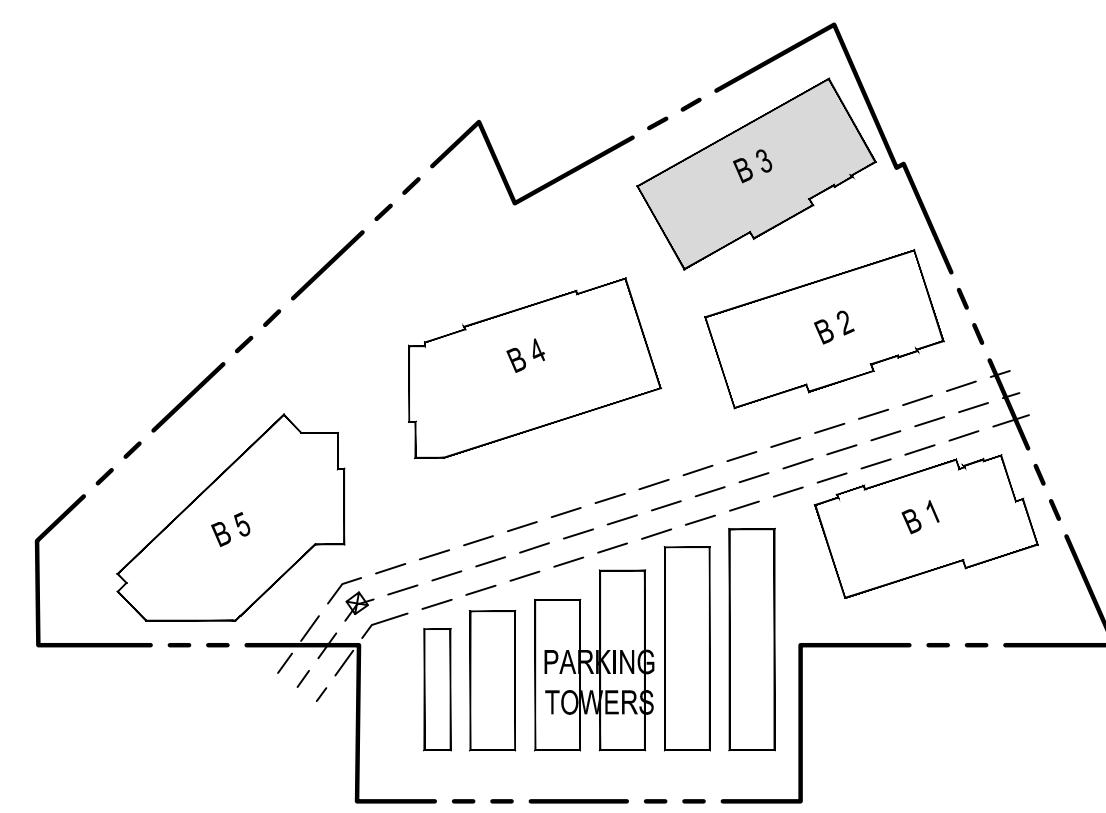

2 8TH FLOOR PLAN  
1"=20'-0"

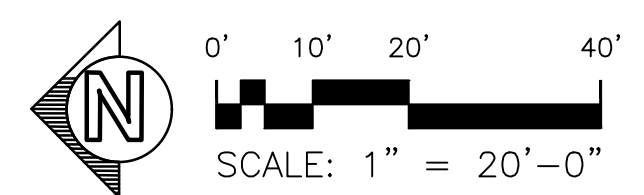

Dec. 16, 2021 - 10:31pm A:\bu... P:\ThreeCityResearch\2020BayRoad\10059001\Draw\Arch\10-B3 Floor Plans.dwg

# TCR 2020 Bay Road

East Palo Alto, CA.

## BUILDING 3 FLOOR PLANS 10B

07.29.2016 PLANNING SUBMITTAL  
08.15.2018 PLANNING RESUBMITTAL  
07.17.2019 EIR CONSULTANT  
07.24.2020 PLANNING RESUBMITTAL  
12.17.2021 DESIGN UPDATE

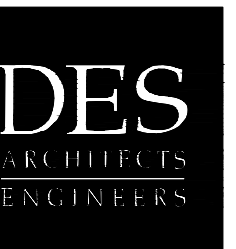

© 2021  
Project Number: 10059.001

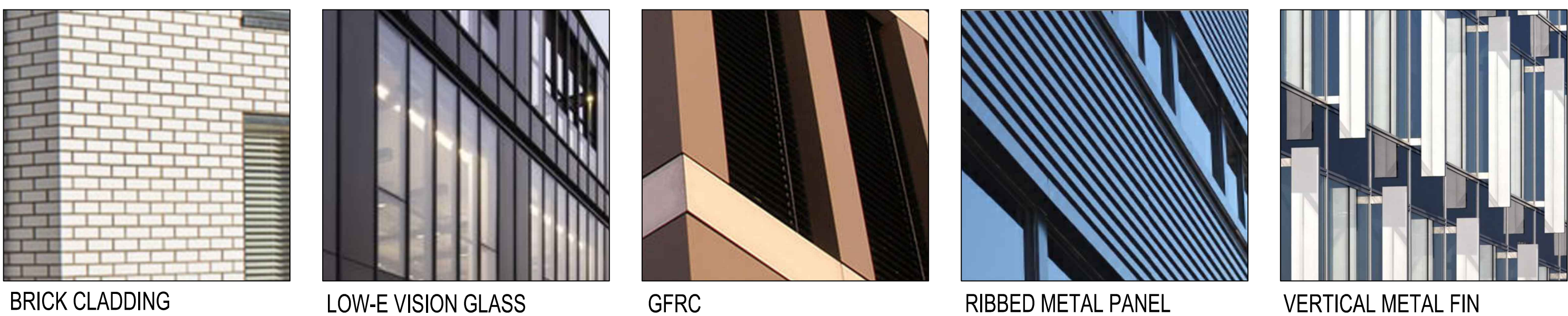
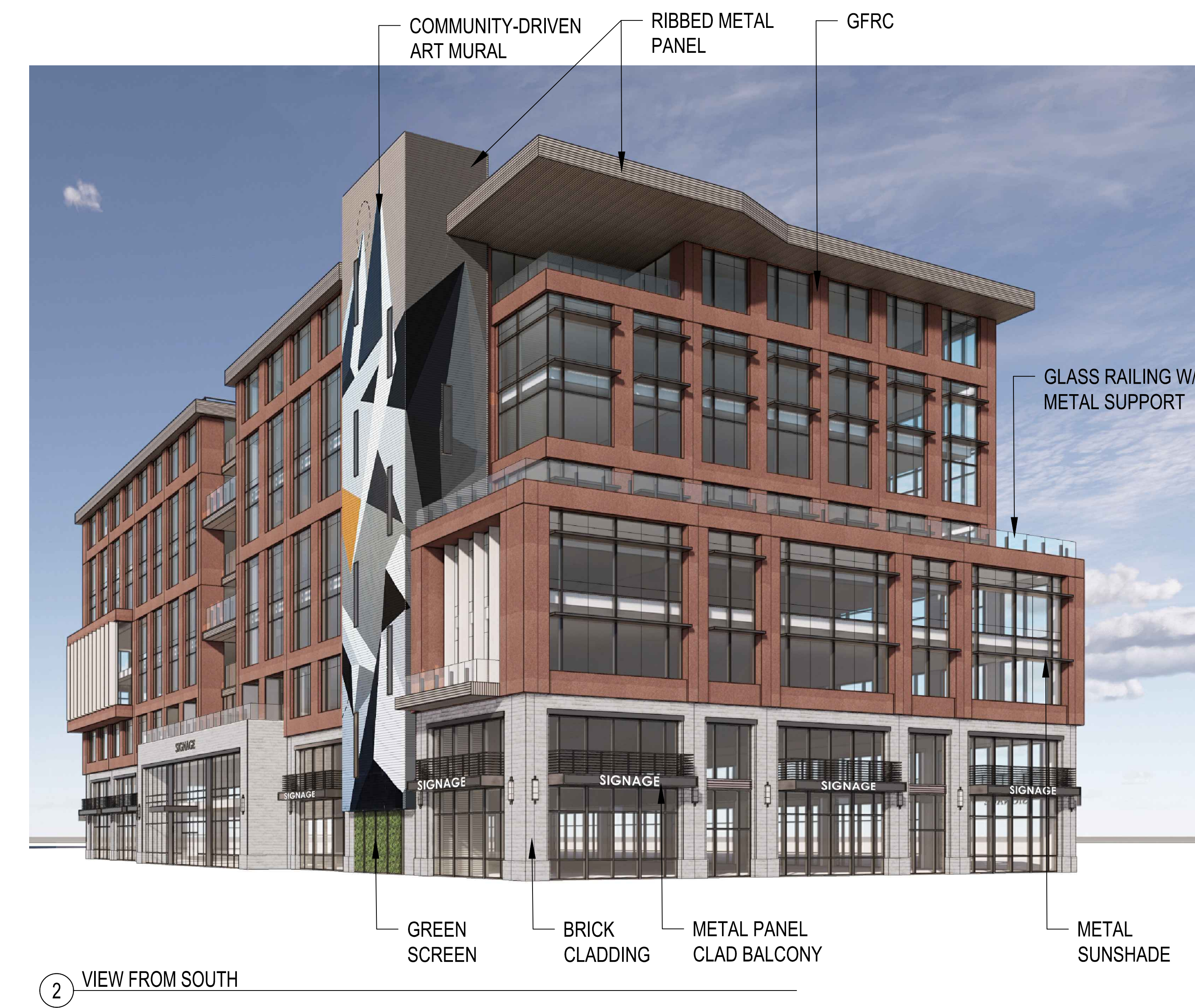
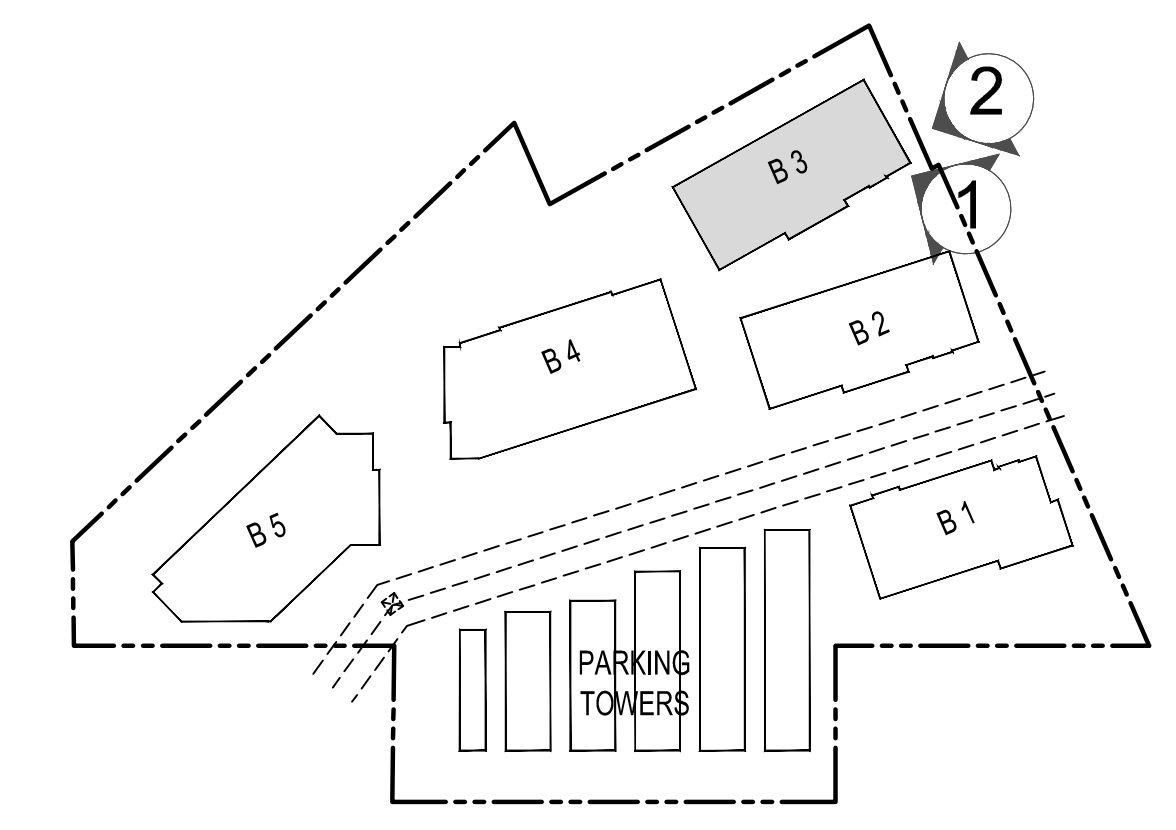
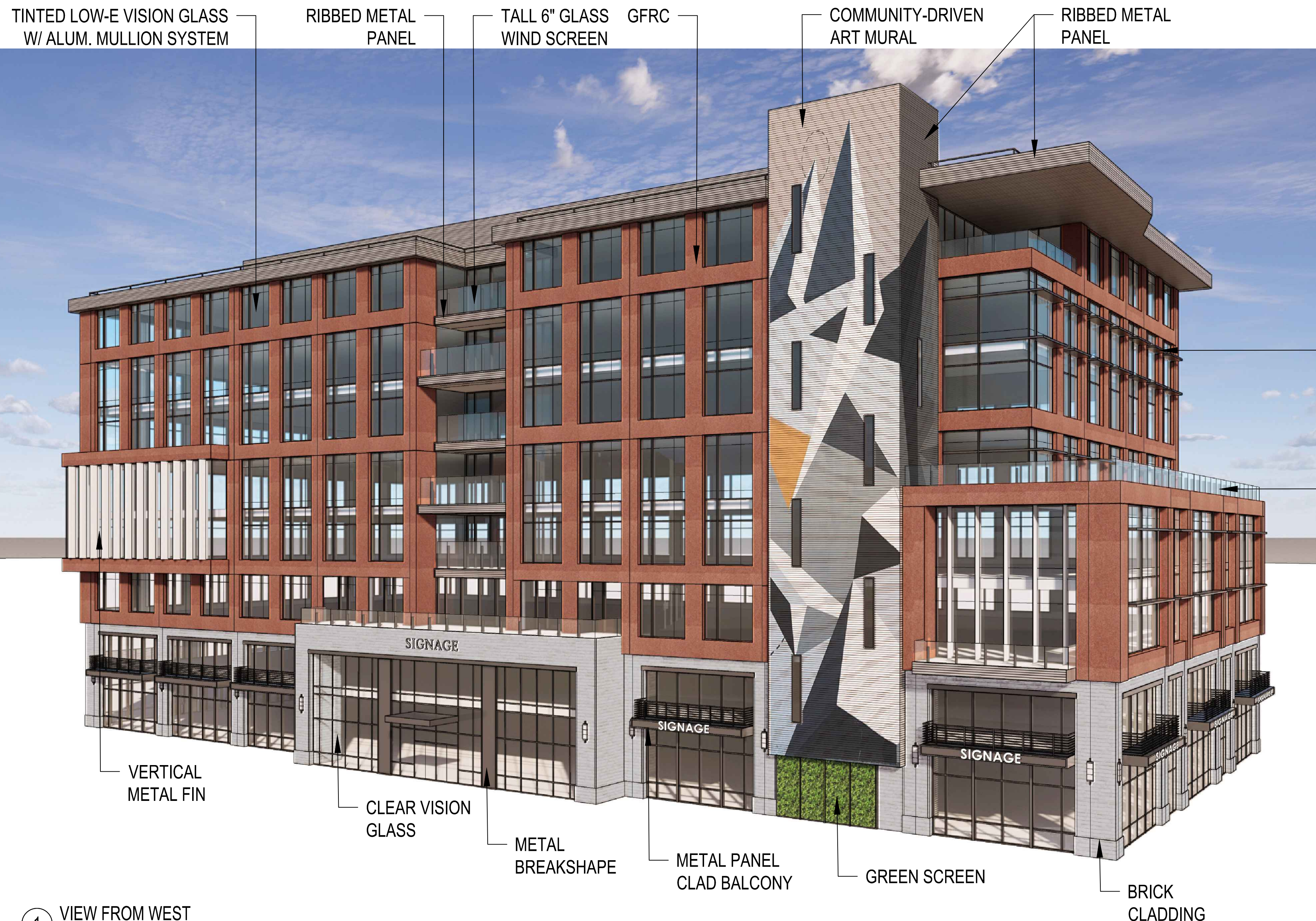

# TCR 2020 Bay Road

East Palo Alto, CA.

## BUILDING 3 PERSPECTIVES

# 11

07.29.2016 PLANNING SUBMITTAL  
 08.15.2018 PLANNING RESUBMITTAL  
 07.17.2019 EIR CONSULTANT  
 07.24.2020 PLANNING RESUBMITTAL  
 12.17.2021 DESIGN UPDATE

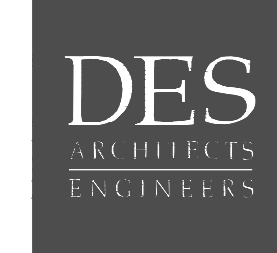

© 2021  
 Project Number: 10059.001

Dec. 17, 2021 - 11:35pm Altou P:\ThreeCitiesResearch\2020BayRoad\10059001\Draw\Arch\11-B3 Elevations.rvt



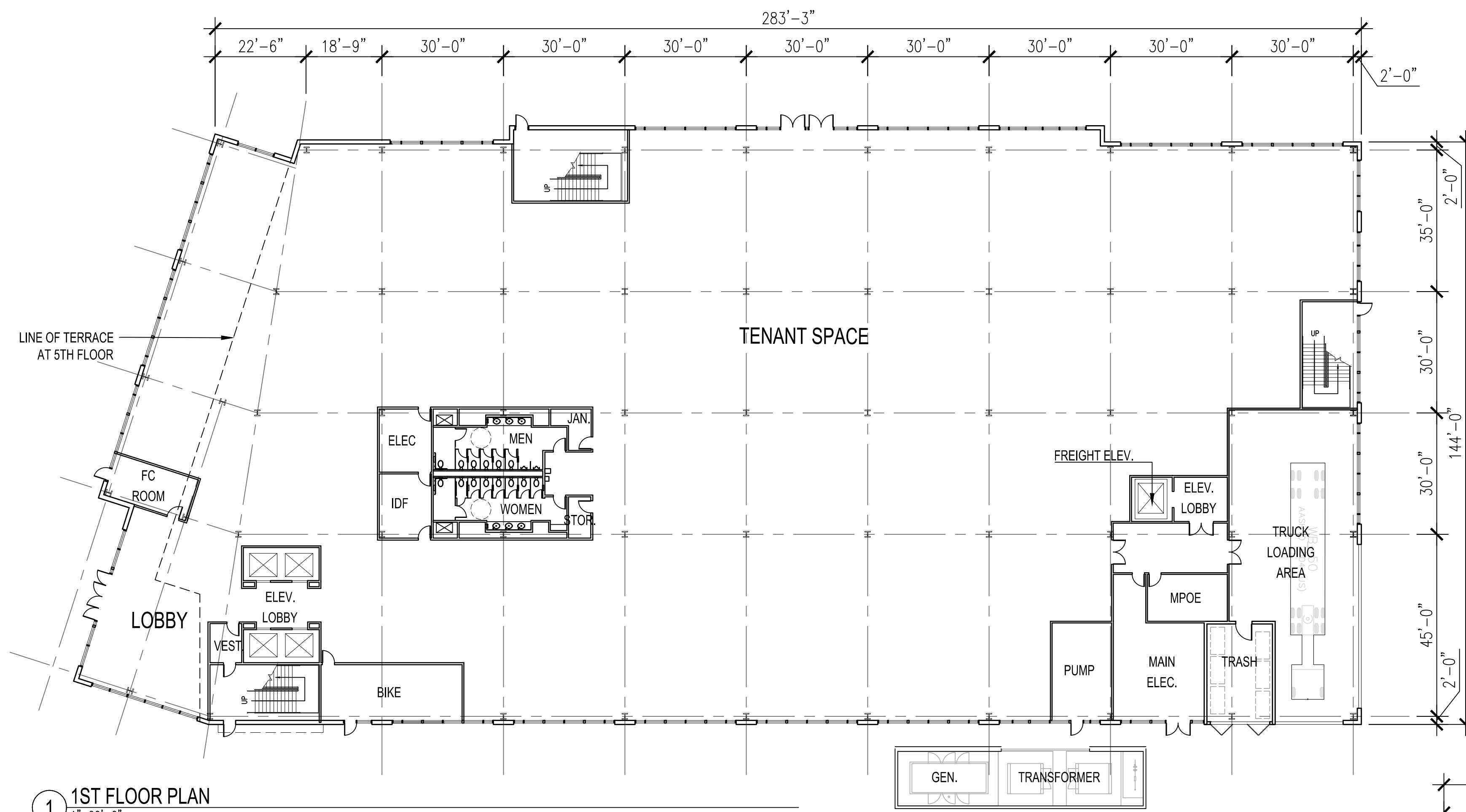

1 1ST FLOOR PLAN  
1"=20'-0"

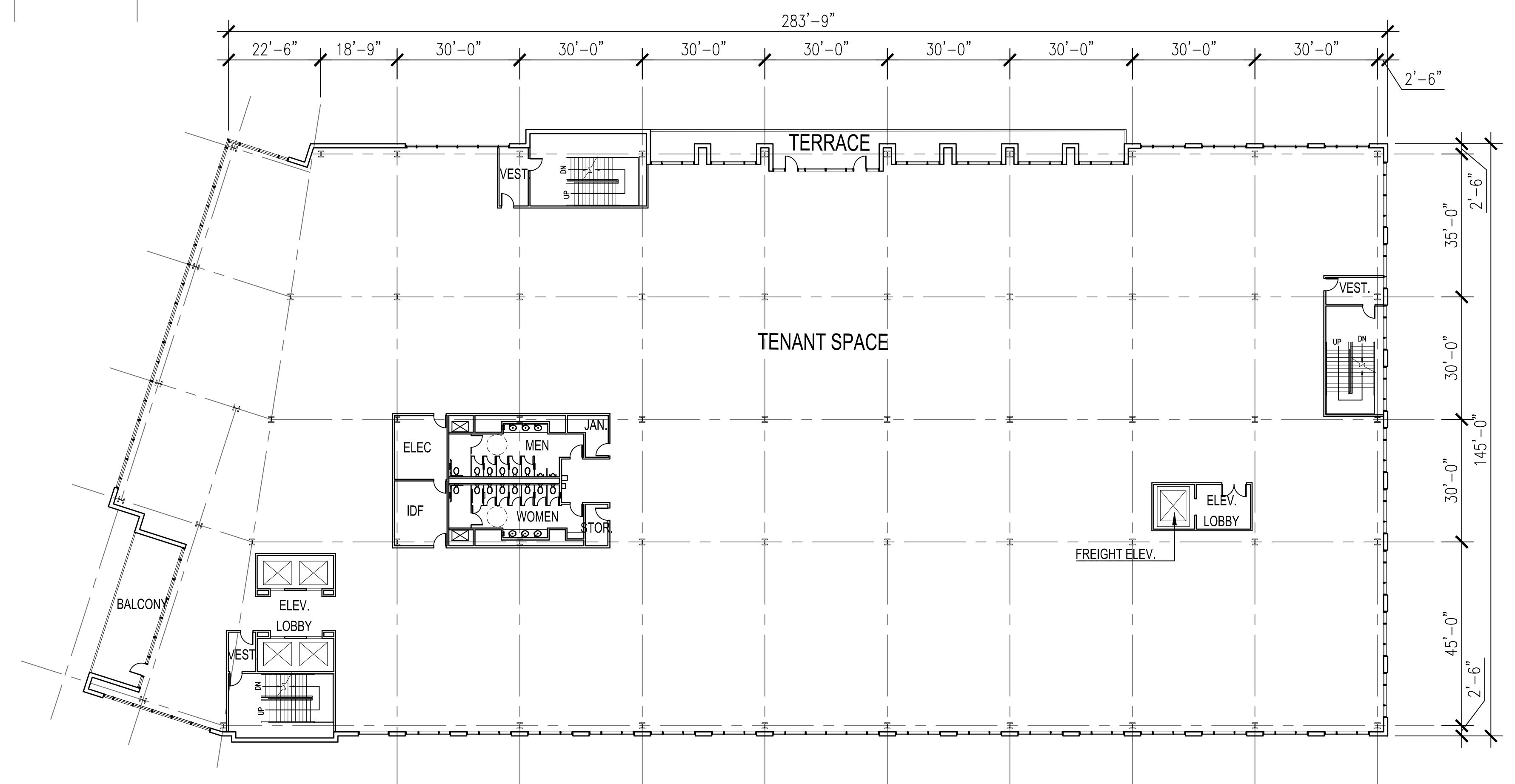
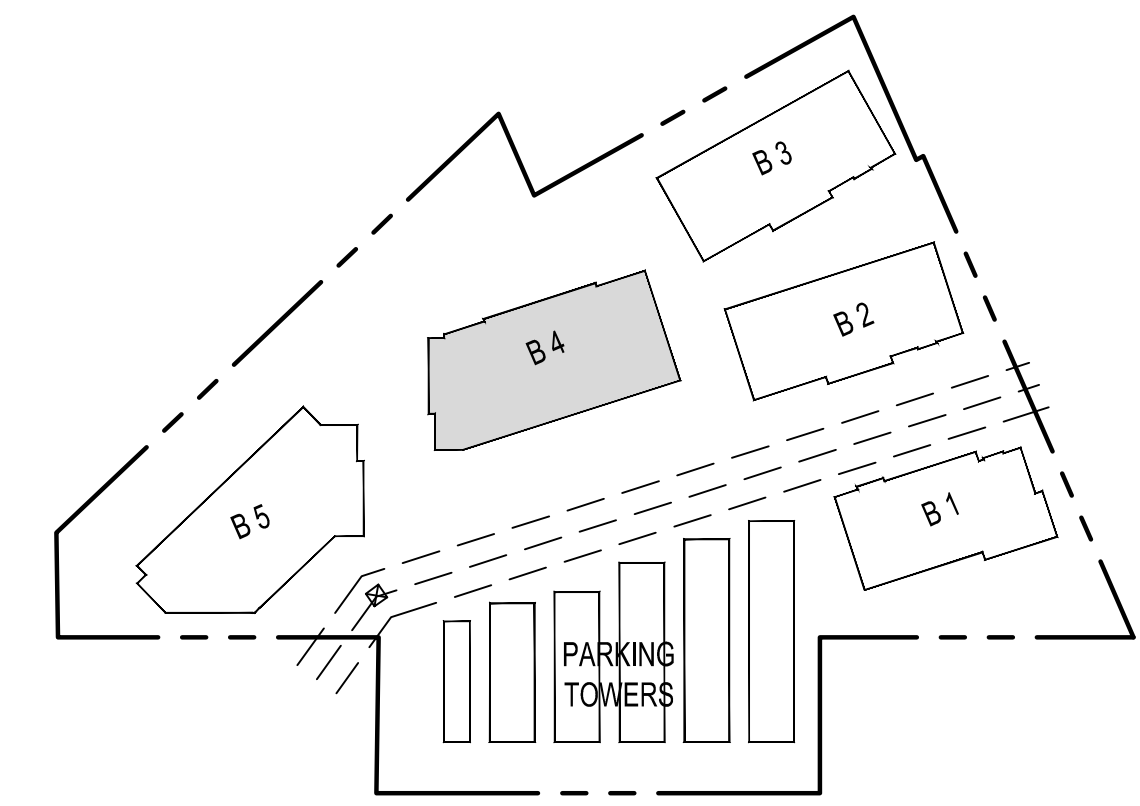

2 3RD FLOOR PLAN  
1"=20'-0"



Date: 16, 2021 - 10:46pm AHou P:\ThreeCitiesResearch\2020BayRoad\10059001\Draw\Arch\12-B4-Floor Plans.dwg

# TCR 2020 Bay Road

East Palo Alto, CA.

## BUILDING 4 FLOOR PLANS 12A

- 07.29.2016 PLANNING SUBMITTAL
- 08.15.2018 PLANNING RESUBMITTAL
- 07.17.2019 EIR CONSULTANT
- 07.24.2020 PLANNING RESUBMITTAL
- 12.17.2021 DESIGN UPDATE

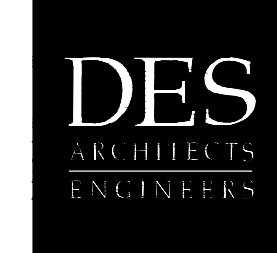

© 2021  
Project Number: 10059.001

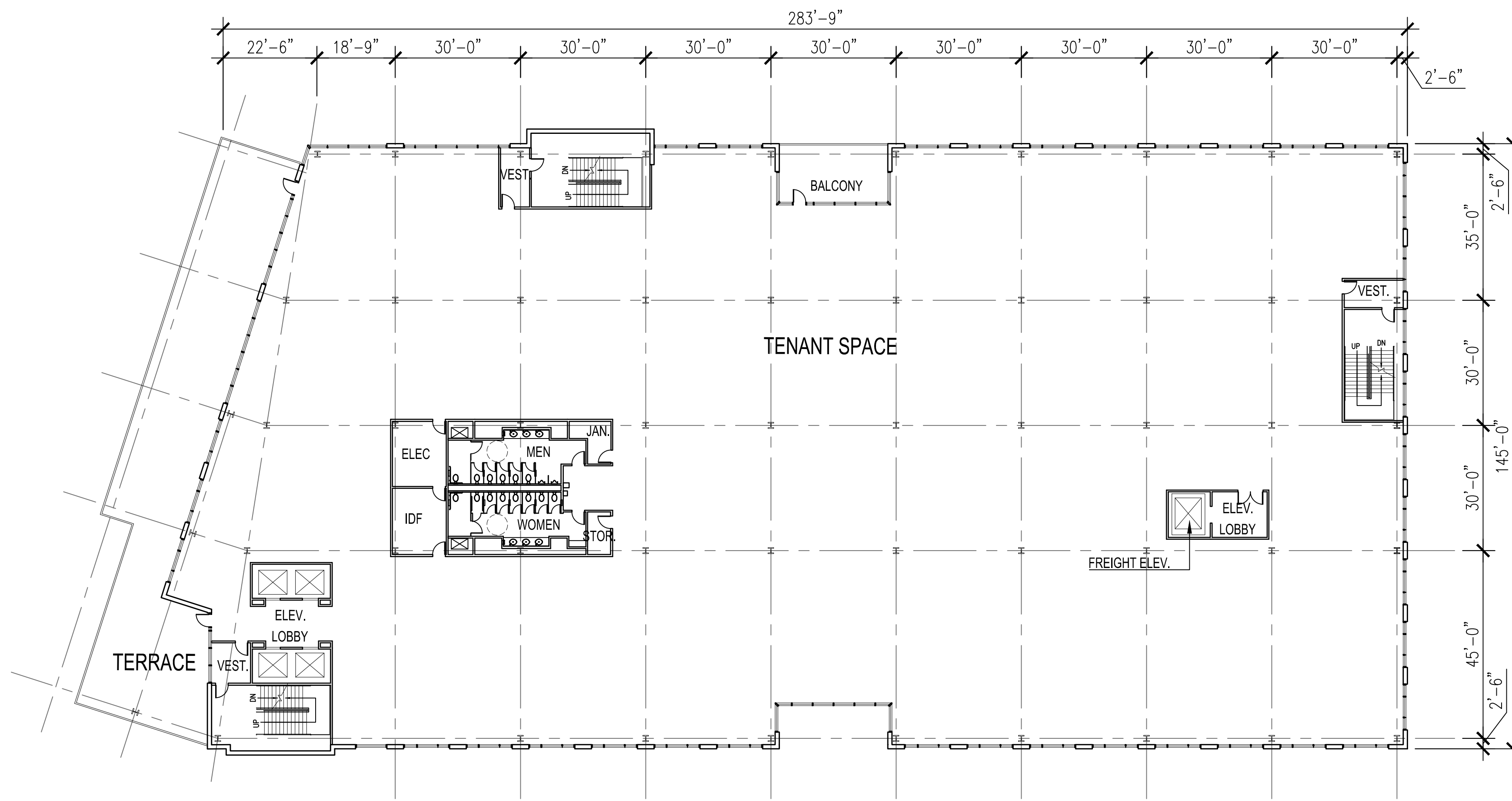

1 5TH FLOOR PLAN  
1"=20'-0"

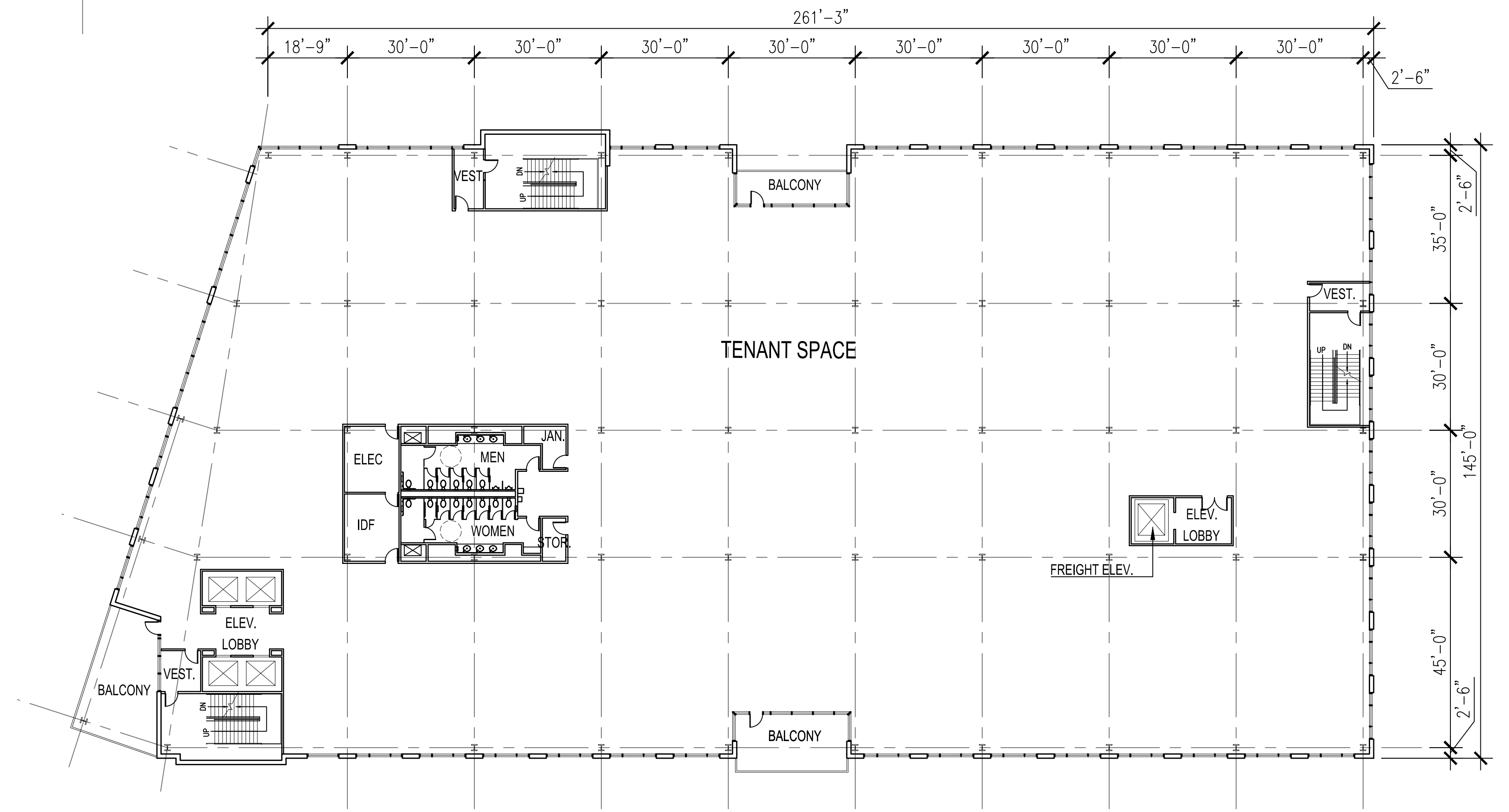
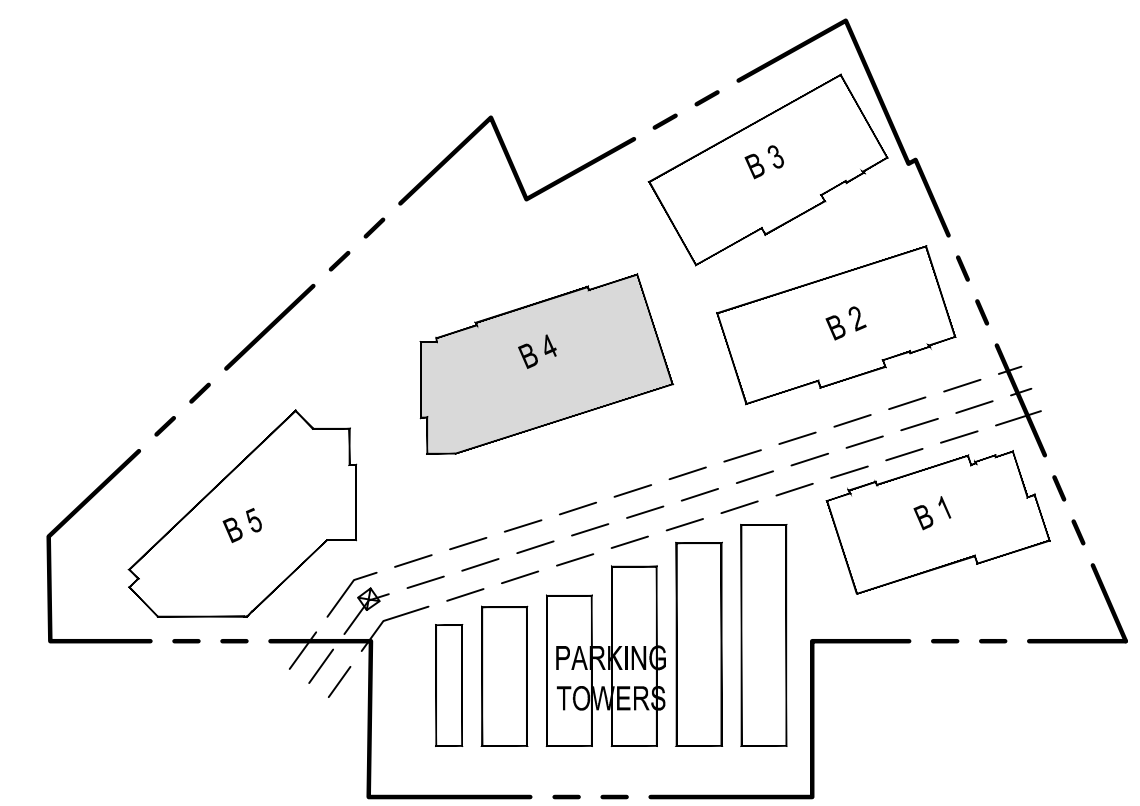

2 8TH FLOOR PLAN  
1"=20'-0"

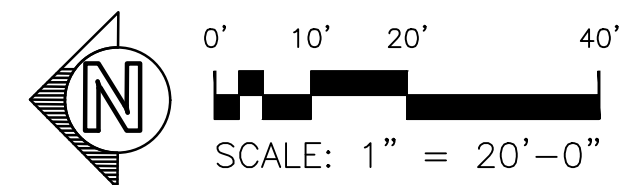

Date: 10/16/2021 10:46pm Author: F:\ThreeCities\Research\2020BayRoad\10059001\Drawings\12-B4\_Floor\_Plans.dwg

# TCR 2020 Bay Road

East Palo Alto, CA.

## BUILDING 4 FLOOR PLANS 12B

- 07.29.2016 PLANNING SUBMITTAL
- 08.15.2018 PLANNING RESUBMITTAL
- 07.17.2019 EIR CONSULTANT
- 07.24.2020 PLANNING RESUBMITTAL
- 12.17.2021 DESIGN UPDATE



© 2021  
Project Number: 10059.001

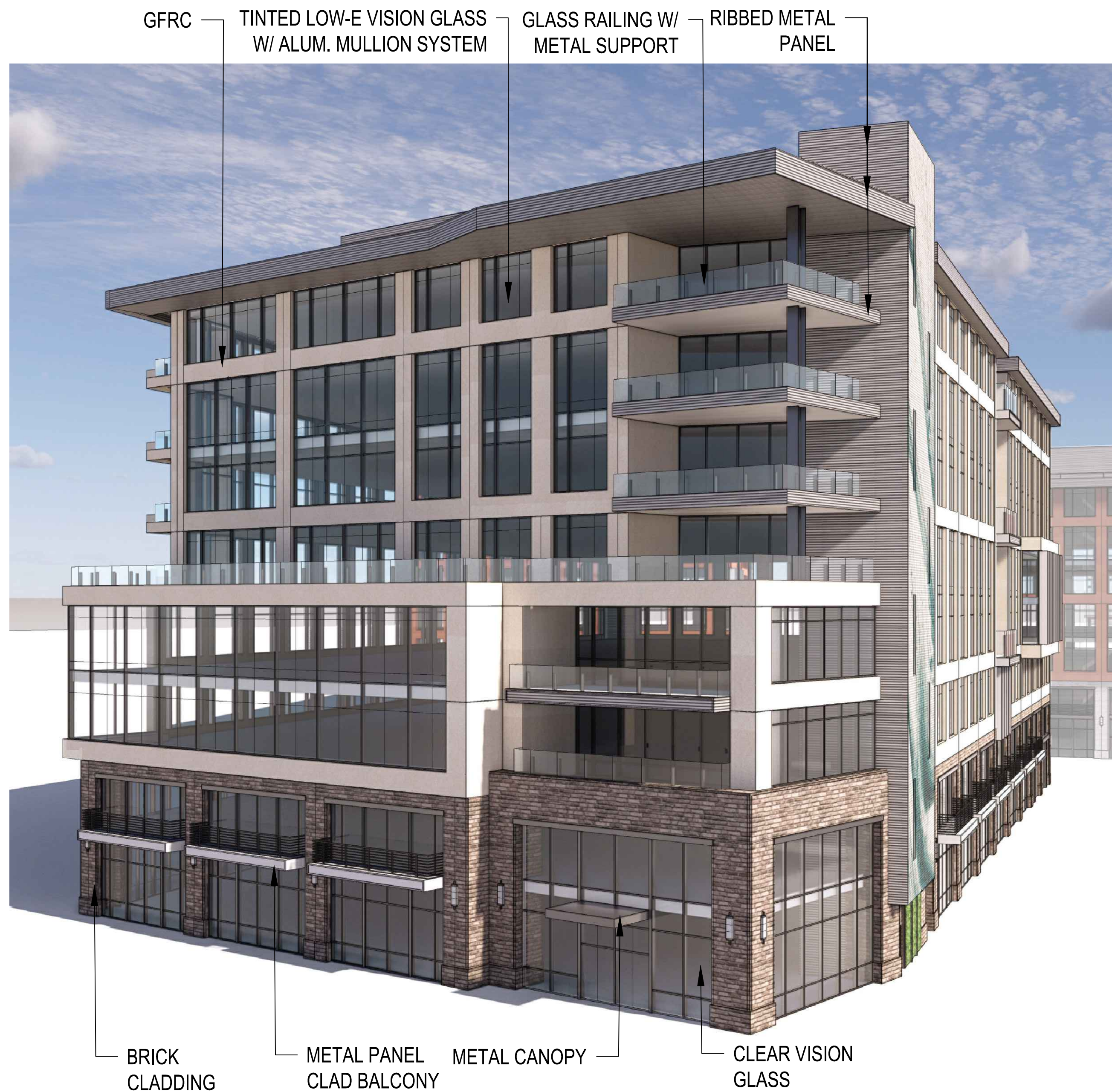

1 VIEW FROM NORTH



BRICK CLADDING    LOW-E VISION GLASS    GFRC    RIBBED METAL PANEL    VERTICAL METAL FIN

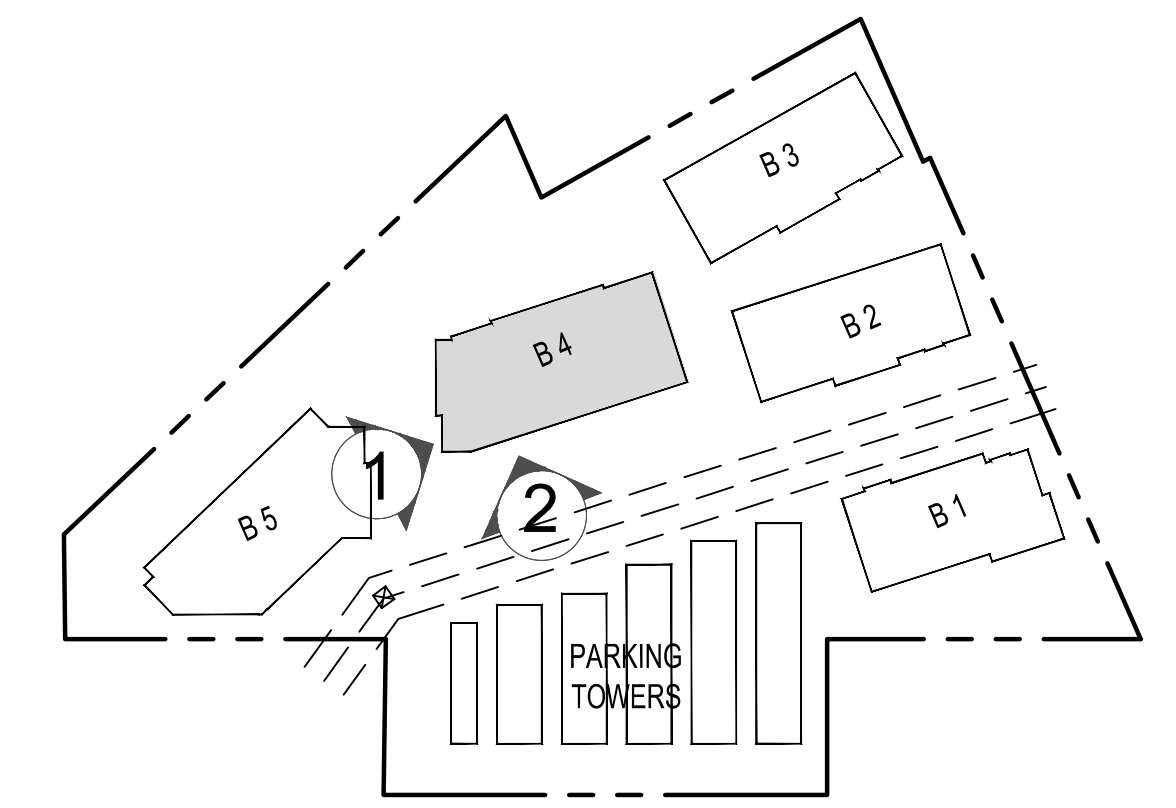

2 VIEW FROM WEST

CLEAR VISION GLASS    GREEN SCREEN    COMMUNITY-DRIVEN ART MURAL    METAL PANEL CLAD BALCONY    BRICK CLADDING    TALL 6" GLASS WIND SCREEN    VERTICAL METAL FIN

Dec 17, 2021 - 10:58pm A:\hou\_P:\ThreeCityResearch\2020\BayRoad\10059001\Draw\Arch\13-B4 Elevation.dwg

# TCR 2020 Bay Road

East Palo Alto, CA.

## BUILDING 4 PERSPECTIVES 13

07.29.2016 PLANNING SUBMITTAL  
 08.15.2018 PLANNING RESUBMITTAL  
 07.17.2019 EIR CONSULTANT  
 07.24.2020 PLANNING RESUBMITTAL  
 12.17.2021 DESIGN UPDATE



© 2021  
 Project Number: 10059.001

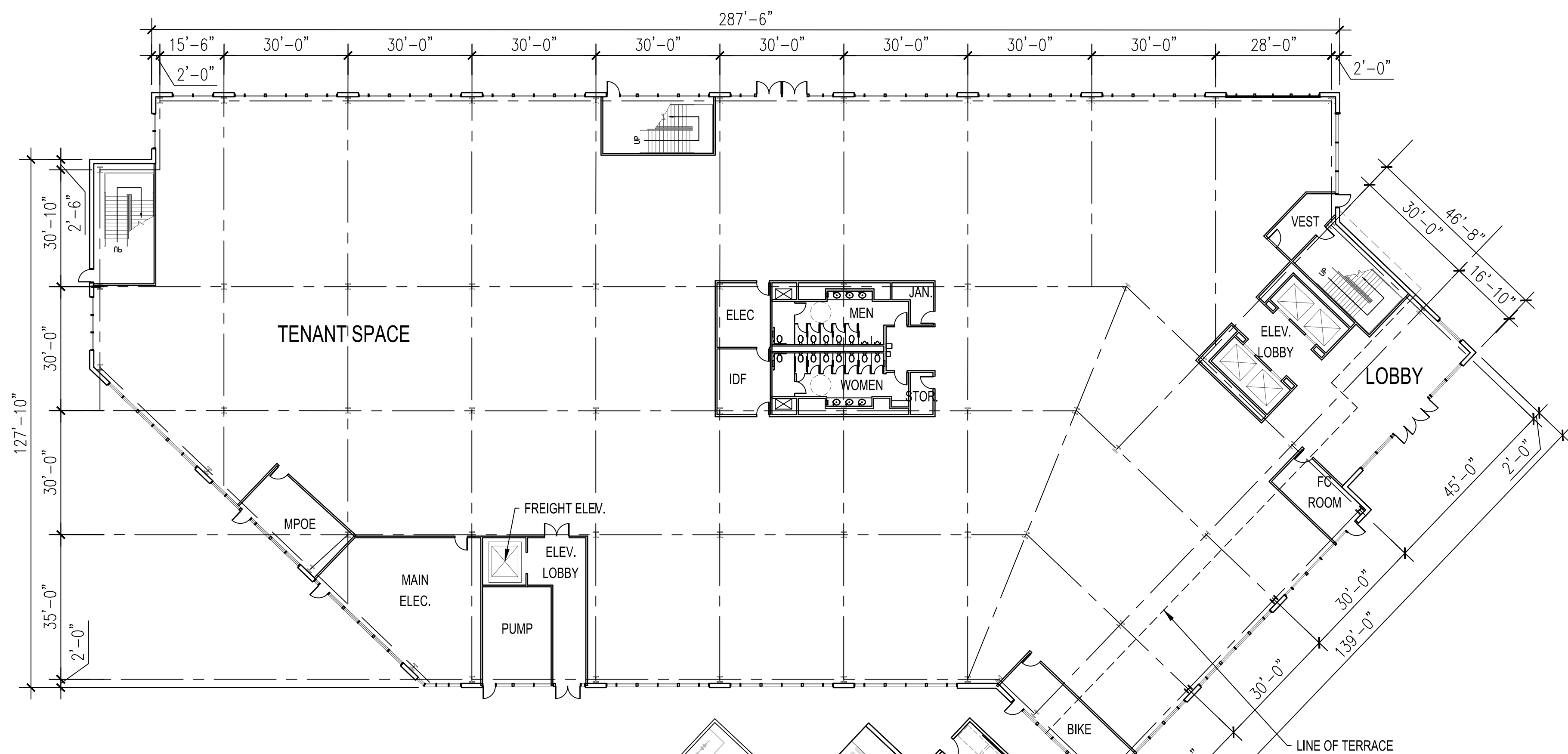

1 1ST FLOOR PLAN  
1"=20'-0"

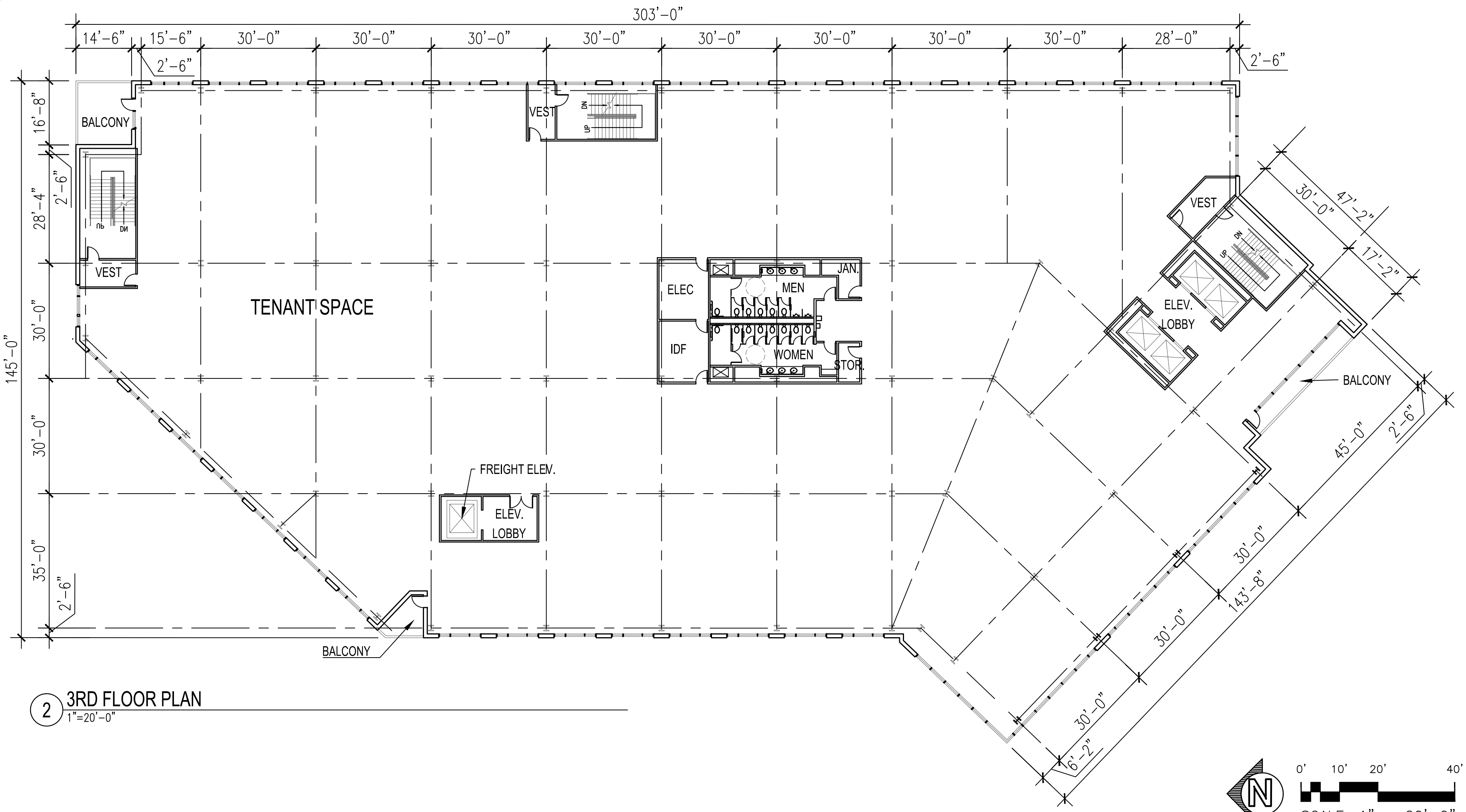
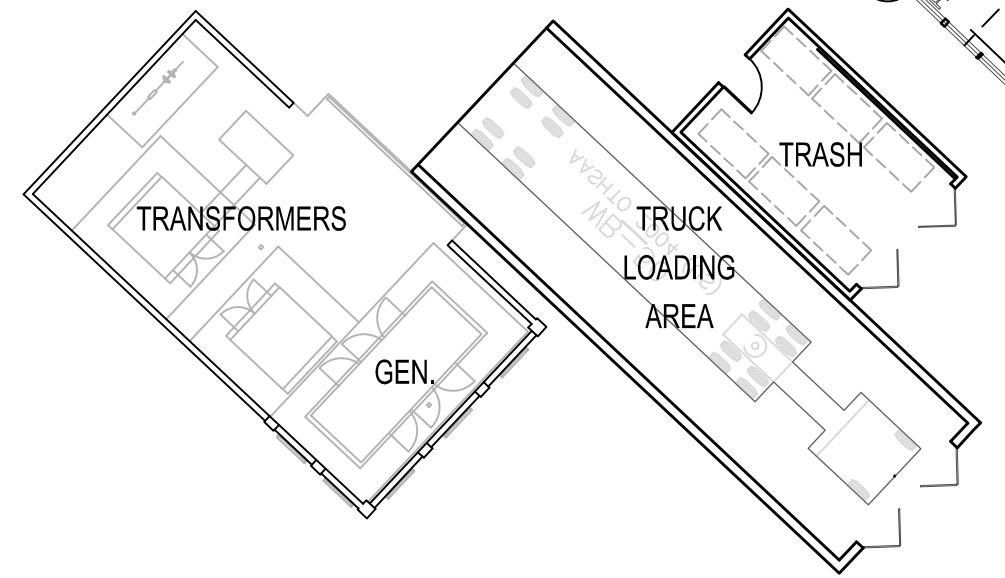

2 3RD FLOOR PLAN  
1"=20'-0"

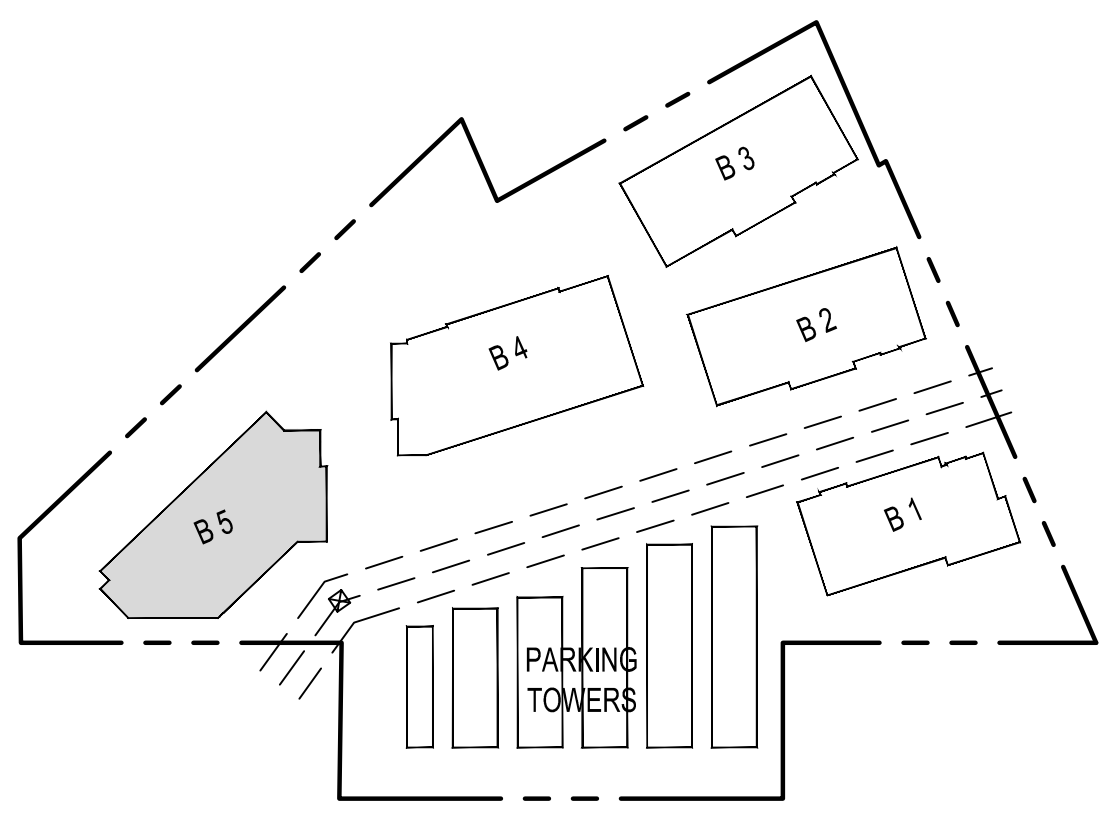

# TCR 2020 Bay Road

East Palo Alto, CA.

## BUILDING 5 FLOOR PLANS 14A

- 07.29.2016 PLANNING SUBMITTAL
- 08.15.2018 PLANNING RESUBMITTAL
- 07.17.2019 EIR CONSULTANT
- 07.24.2020 PLANNING RESUBMITTAL
- 12.17.2021 DESIGN UPDATE



Dec 17, 2021 - 9:01pm Altu P:\TrenchResearch\2020BayRoad\DWG\Arch\14-B5 Floor Plans.dwg

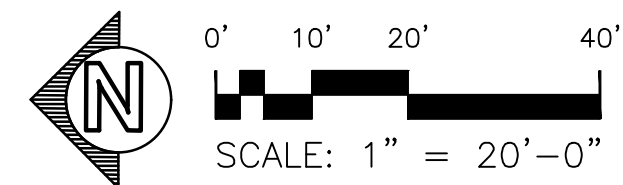
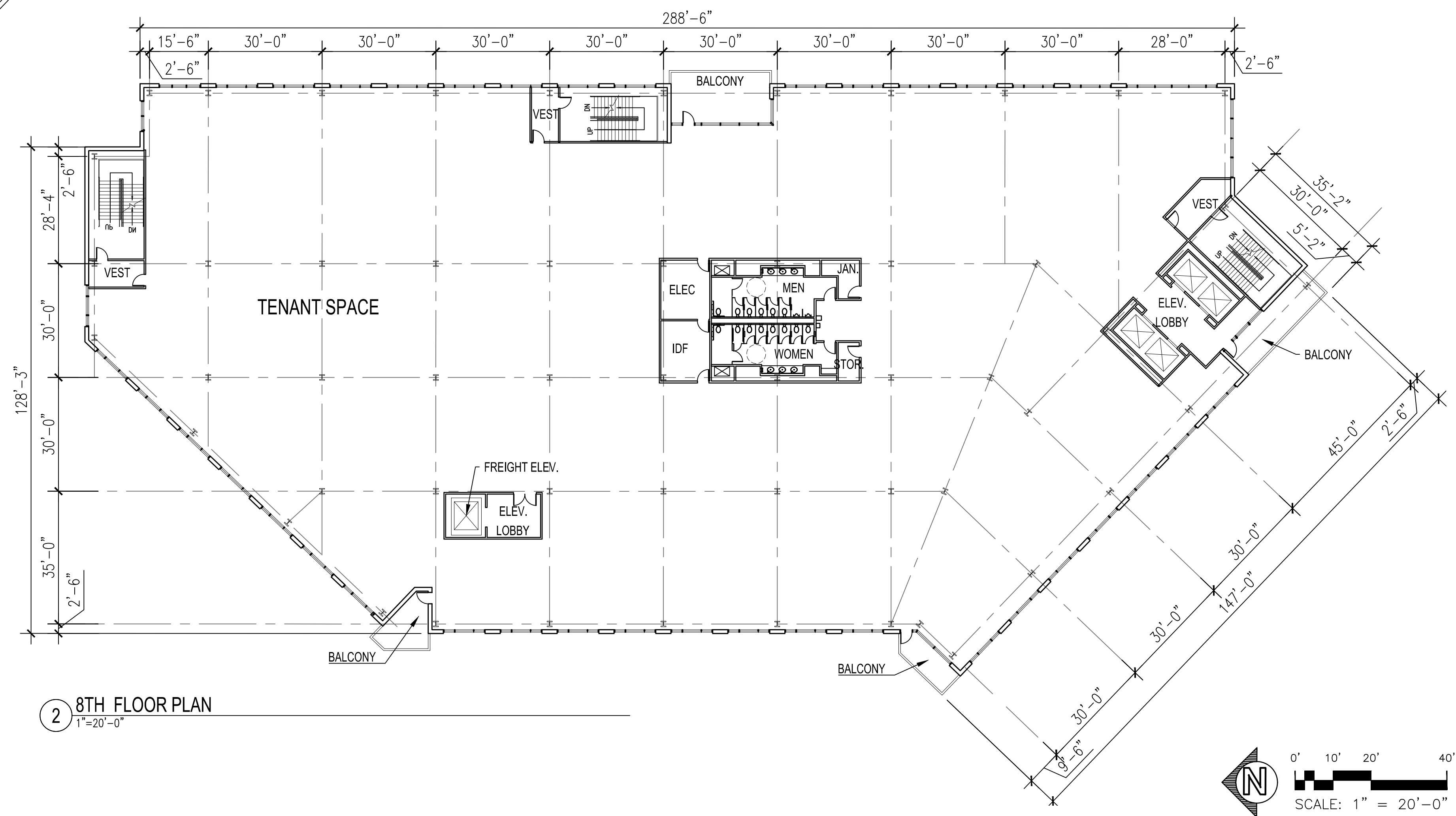
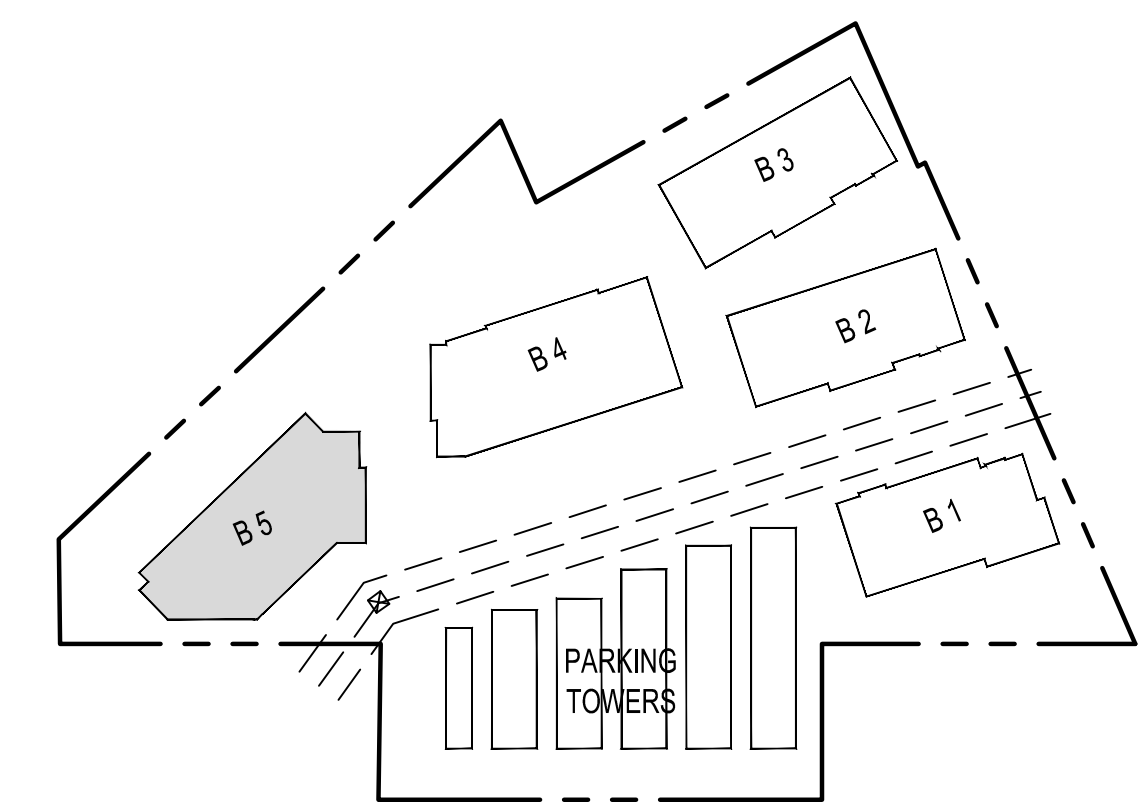
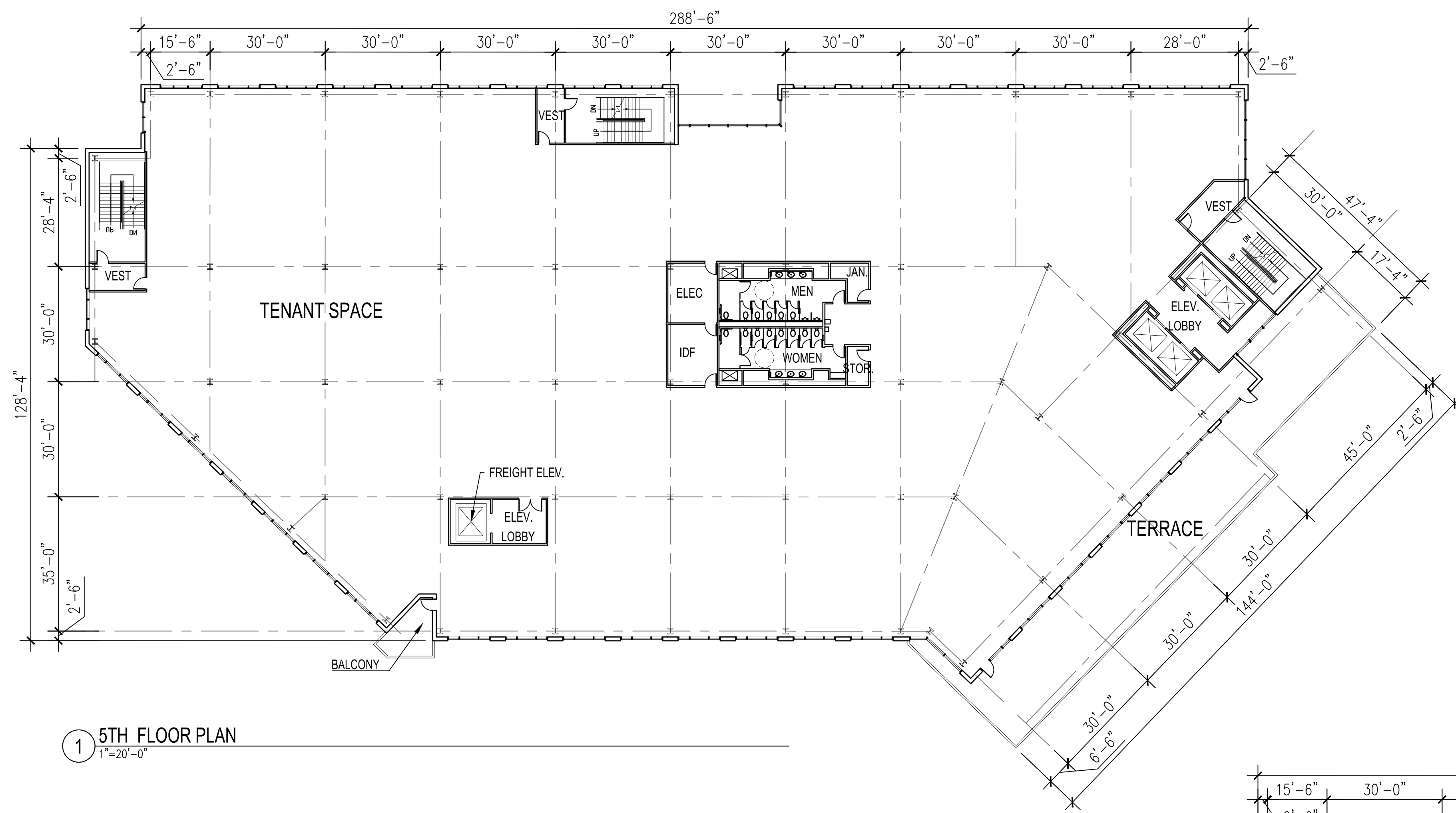

Dec 16, 2021 - 10:43pm A:\hou F:\ThreeCities\Research\2020\BayRoad\10059001\Draw\Arch\14-B5 Floor Plans.dwg

# TCR 2020 Bay Road

East Palo Alto, CA.

## BUILDING 5 FLOOR PLANS 14B

- 07.29.2016 PLANNING SUBMITTAL
- 08.15.2018 PLANNING RESUBMITTAL
- 07.17.2019 EIR CONSULTANT
- 07.24.2020 PLANNING RESUBMITTAL
- 12.17.2021 DESIGN UPDATE

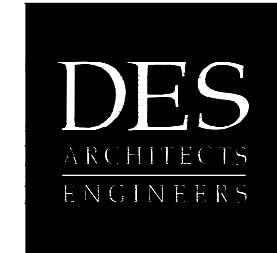

© 2021  
Project Number: 10059.001

TINTED LOW-E VISION GLASS W/ ALUM. MULLION SYSTEM  
 GFRC  
 METAL SUNSHADE  
 RIBBED METAL PANEL  
 GLASS RAILING W/ METAL SUPPORT



BRICK CLADDING  
 METAL PANEL CLAD BALCONY  
 CLEAR VISION GLASS  
 METAL CANOPY

1 VIEW FROM SOUTH

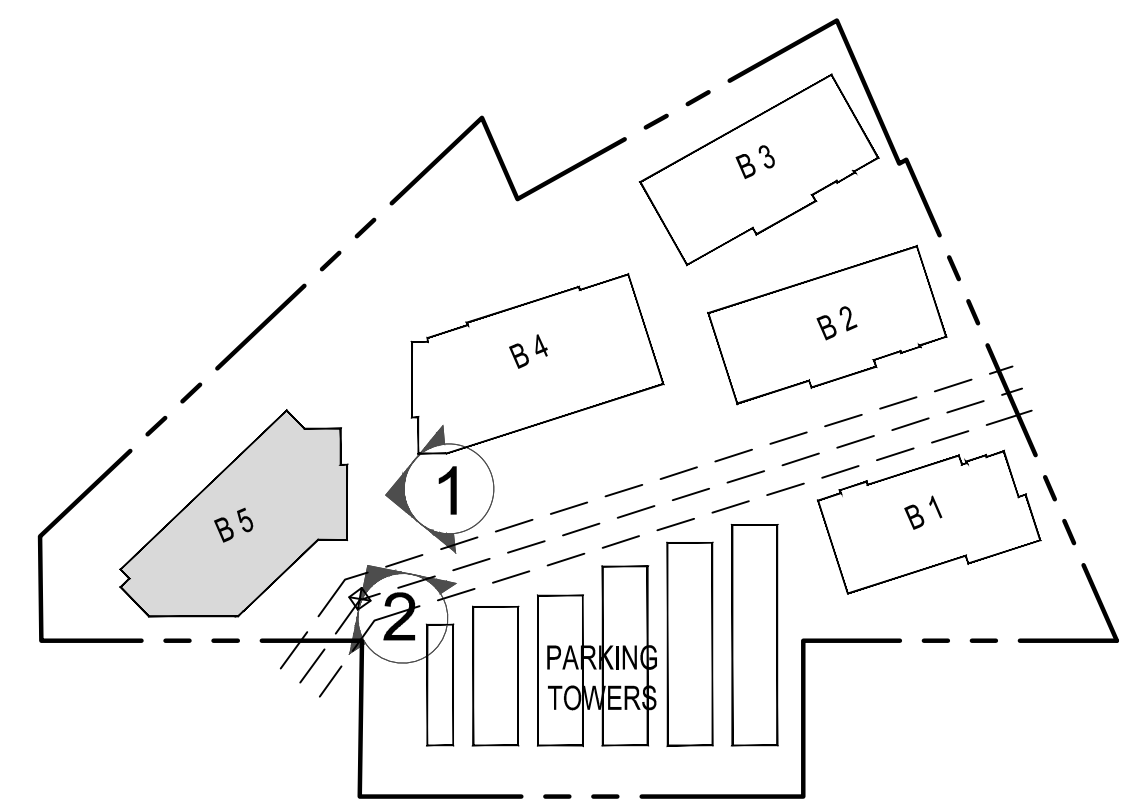

TINTED LOW-E VISION GLASS W/ ALUM. MULLION SYSTEM  
 GFRC  
 METAL SUNSHADE  
 RIBBED METAL PANEL  
 GLASS RAILING W/ METAL SUPPORT



METAL PANEL  
 BRICK CLADDING  
 VERTICAL METAL FIN  
 METAL PANEL CLAD BALCONY  
 CLEAR VISION GLASS

2 VIEW FROM SOUTHWEST

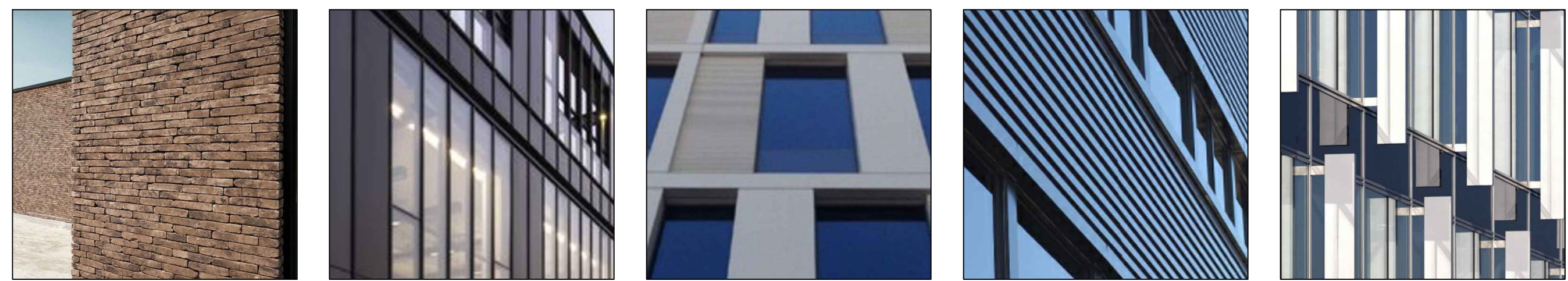

BRICK CLADDING  
 LOW-E VISION GLASS  
 GFRC  
 RIBBED METAL PANEL  
 VERTICAL METAL FIN

# TCR 2020 Bay Road

East Palo Alto, CA.

## BUILDING 5 PERSPECTIVES

# 15

07.29.2016 PLANNING SUBMITTAL  
 08.15.2018 PLANNING RESUBMITTAL  
 07.17.2019 EIR CONSULTANT  
 07.24.2020 PLANNING RESUBMITTAL  
 12.17.2021 DESIGN UPDATE



© 2021  
 Project Number: 10059.001

Dec 17, 2021 - 11:45pm  
 P:\ThreeCitiesResearch\2020BayRoad\10059001\Draw\Arch\15-05 Elevations.dwg  
 Elevations.dwg

**PARKING TOWER A**  
 4 UNIT TOWERS = 220 TOTAL STALL CAPACITY

**PARKING TOWER B**  
 10 UNIT TOWERS = 486 TOTAL STALL CAPACITY

**PARKING TOWER C**  
 10 UNIT TOWERS = 542 TOTAL STALL CAPACITY

**TOTAL = 3,422 STALLS**

**PARKING TOWER D**  
 10 UNIT TOWERS = 652 TOTAL STALL CAPACITY

**PARKING TOWER E**  
 12 UNIT TOWERS = 734 TOTAL STALL CAPACITY

**PARKING TOWER F**  
 16 UNIT TOWERS = 788 TOTAL STALL CAPACITY

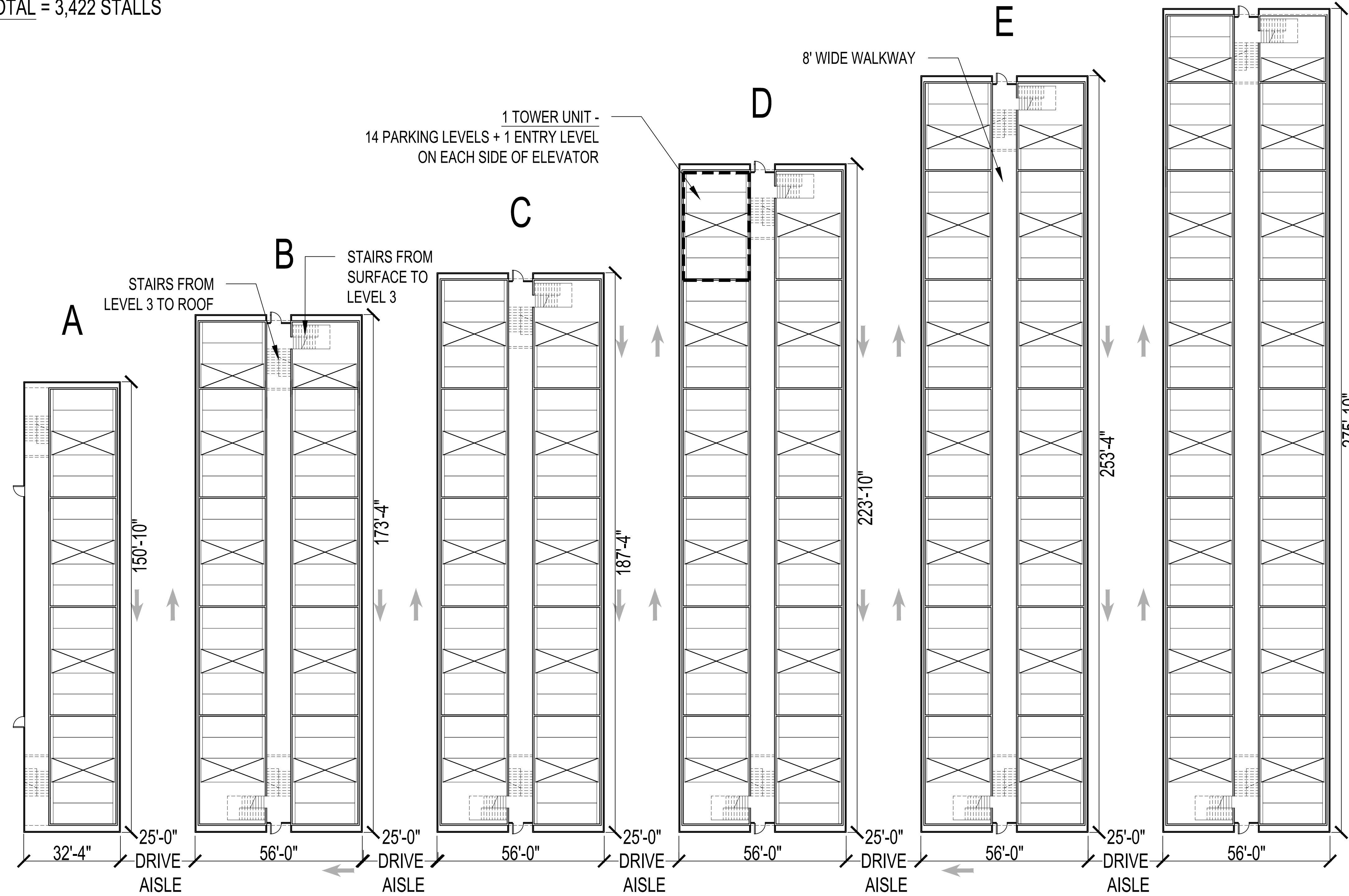
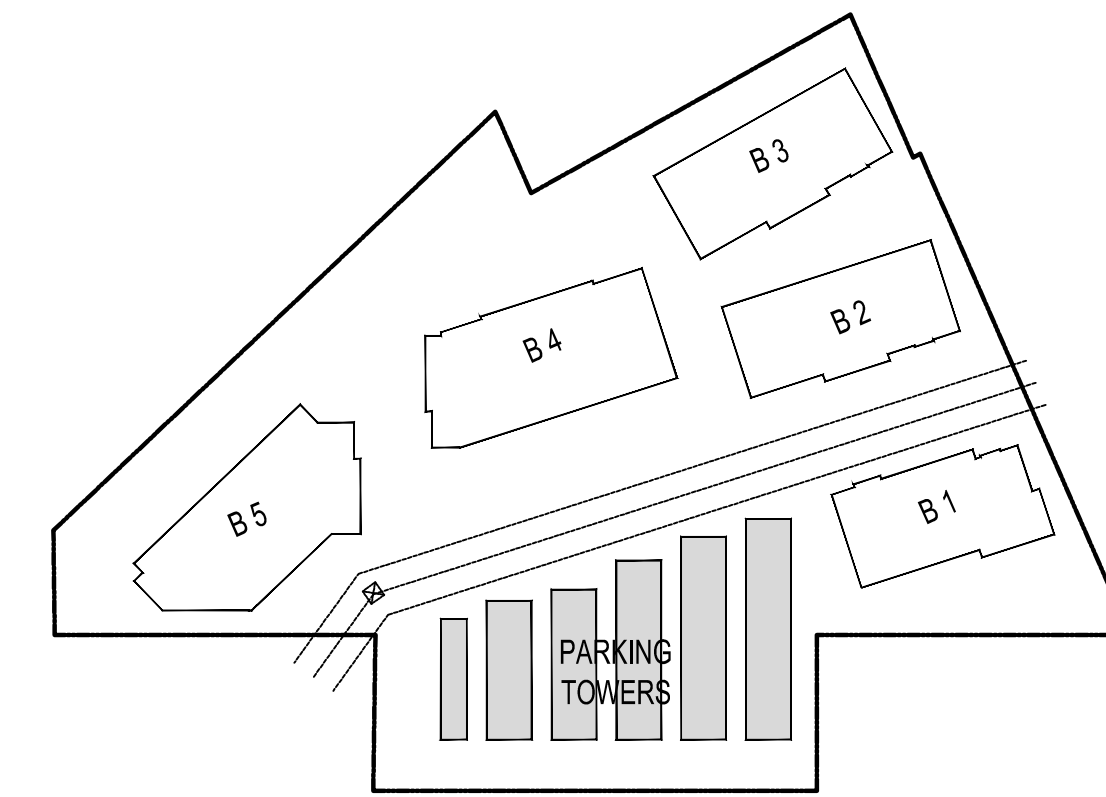

1 PARKING TOWER FLOOR PLAN  
 1" = 20'-0"

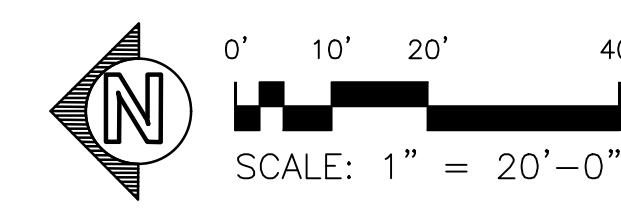
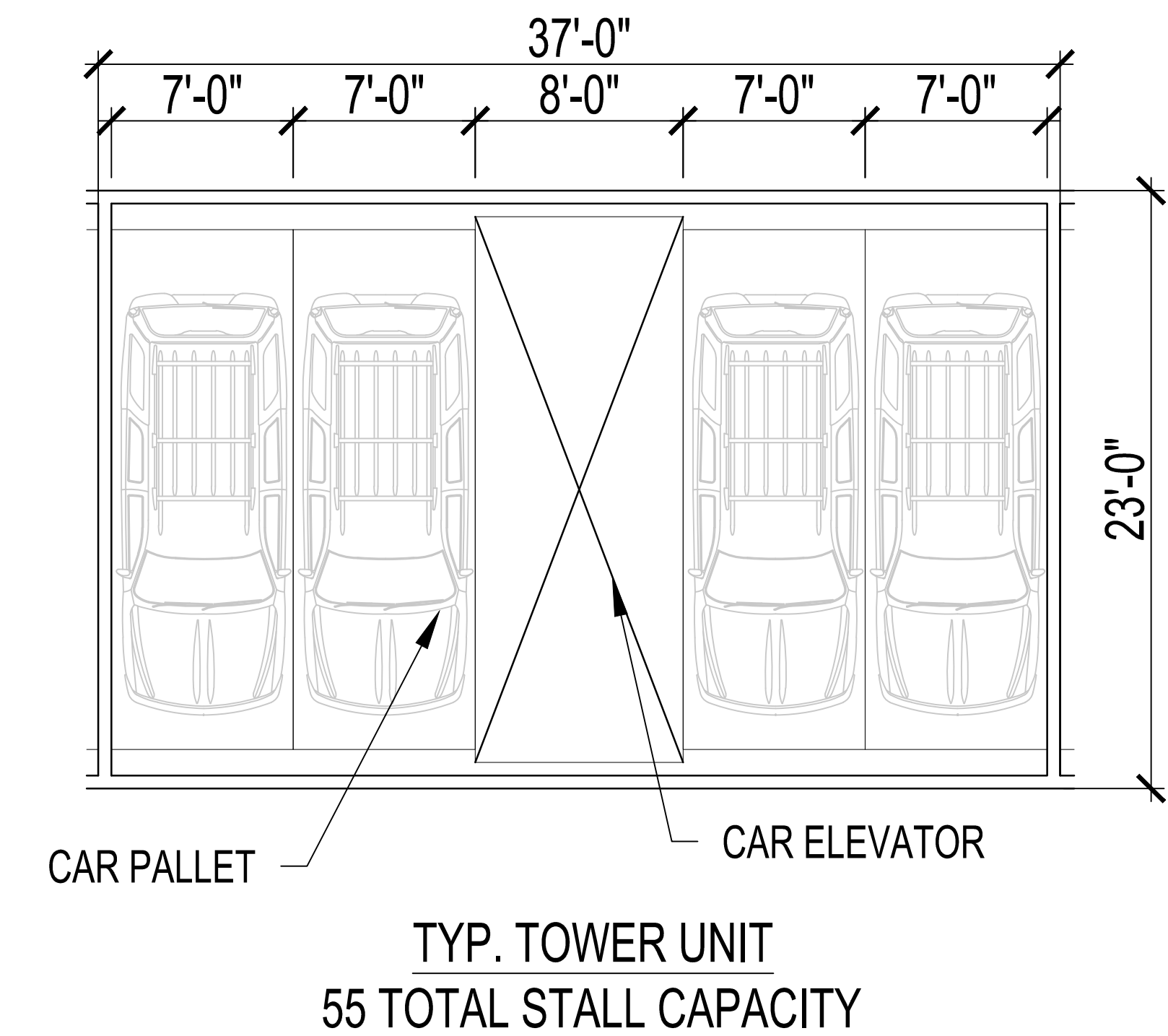

Dec 16, 2021 - 10:02pm A:\04 - 2021 - 1005901\0405901\0405901.dwg Arch P:\ThreeChieftResearch\2020\BayRoad\1005901\0405901.dwg Parking Tower Floor Plans.dwg

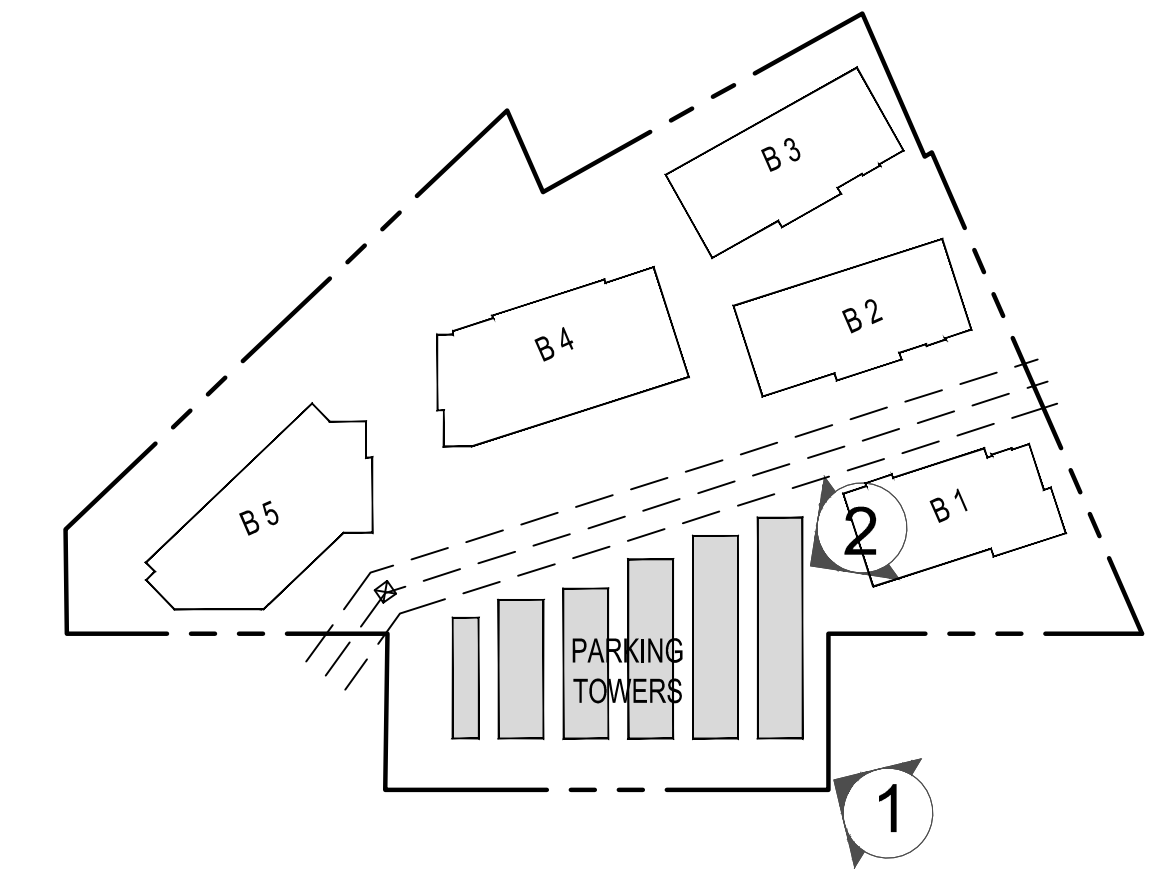
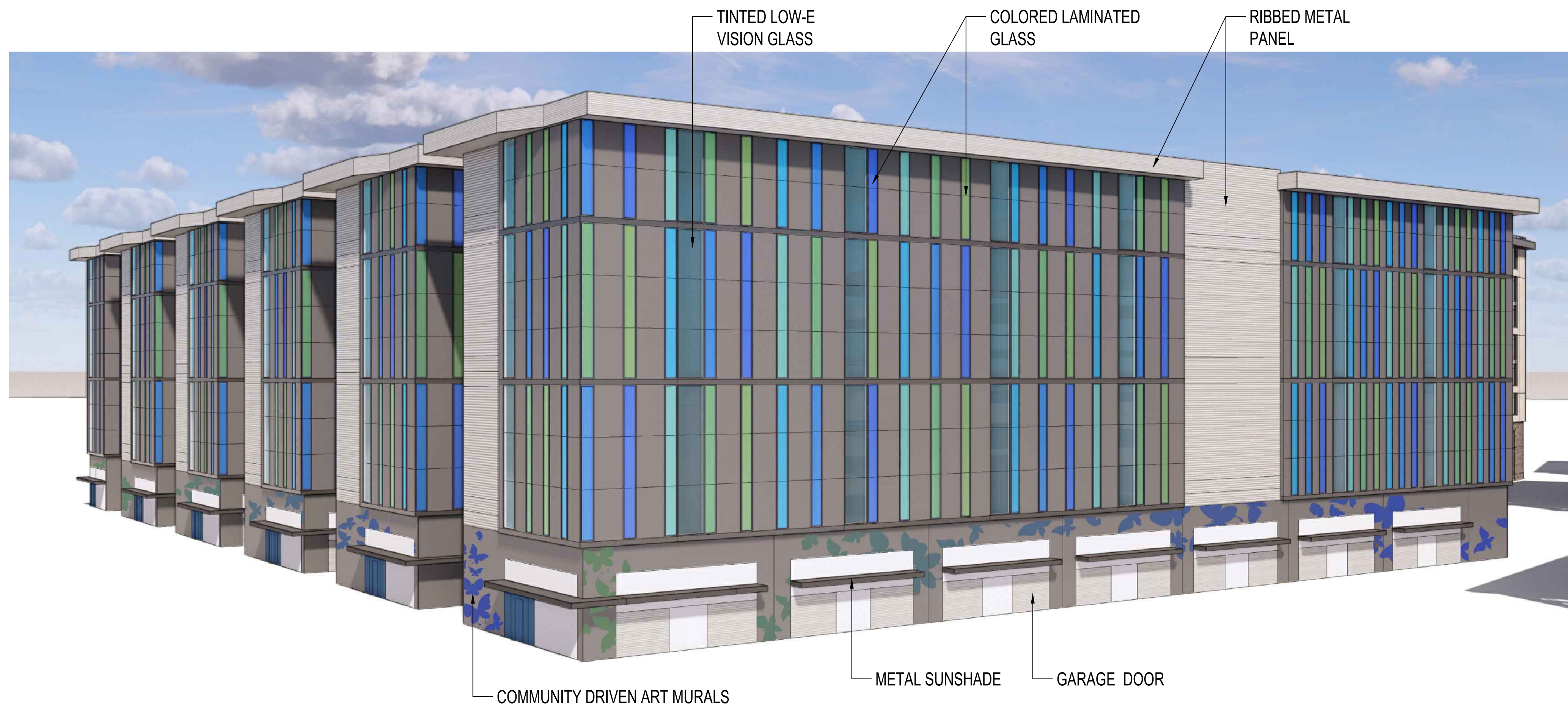

1 VIEW FROM SOUTHWEST  
1"=20'-0"

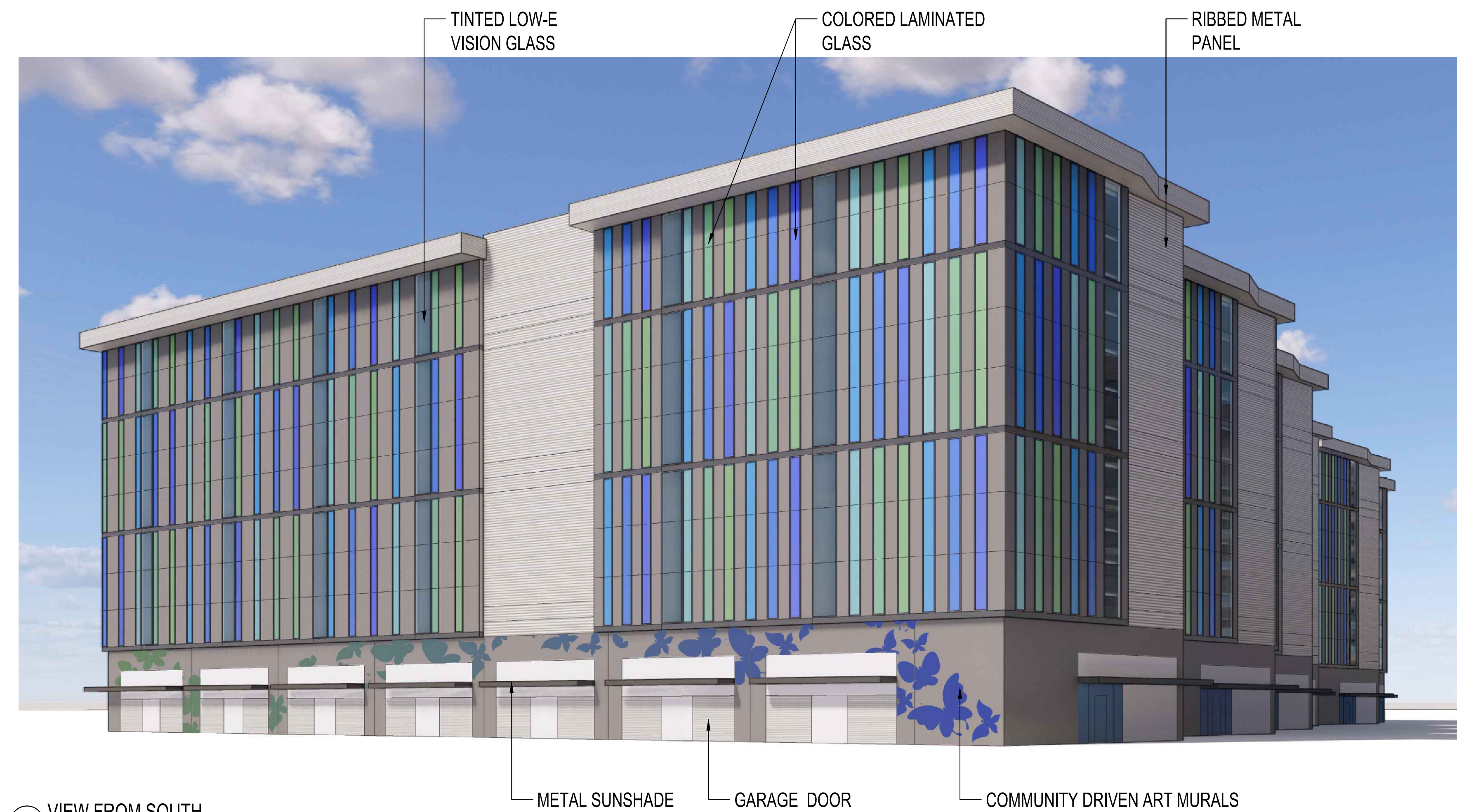

2 VIEW FROM SOUTH  
1"=20'-0"

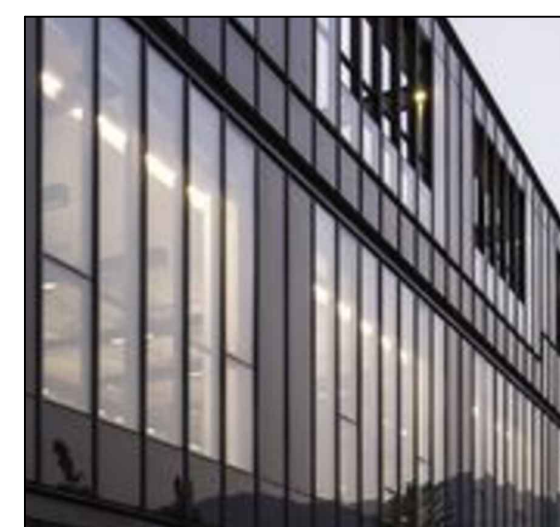

LOW-E VISION GLASS

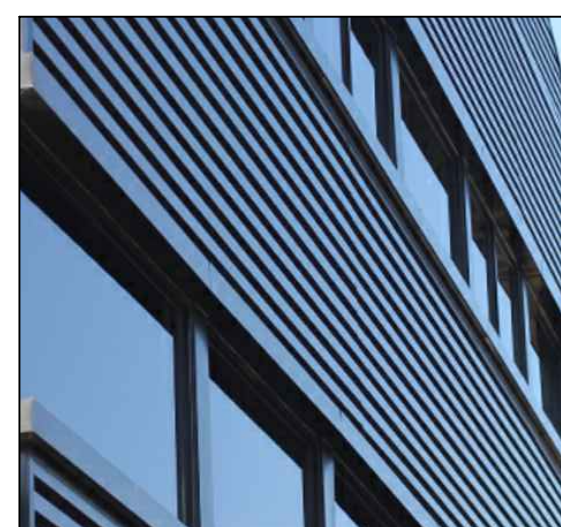

RIBBED METAL PANEL

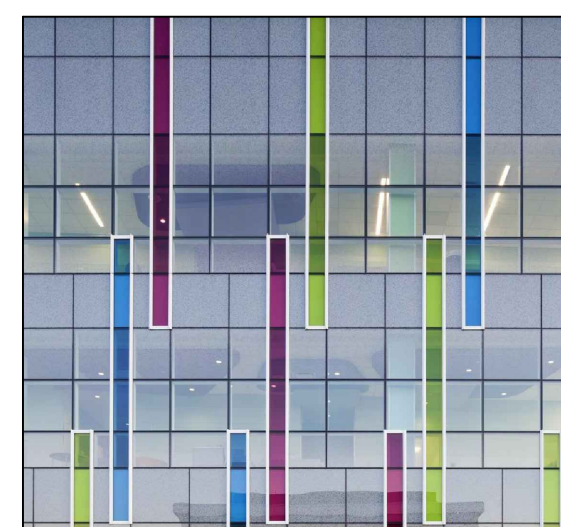

COLORED LAMINATED GLASS



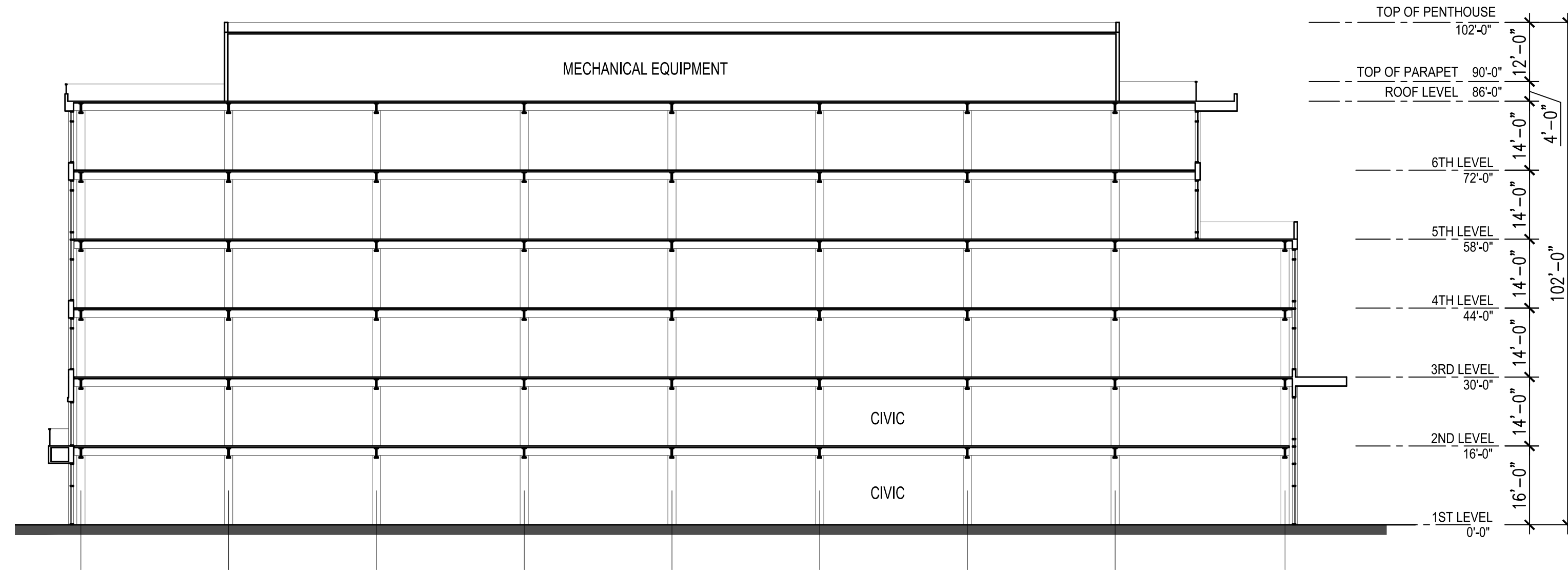
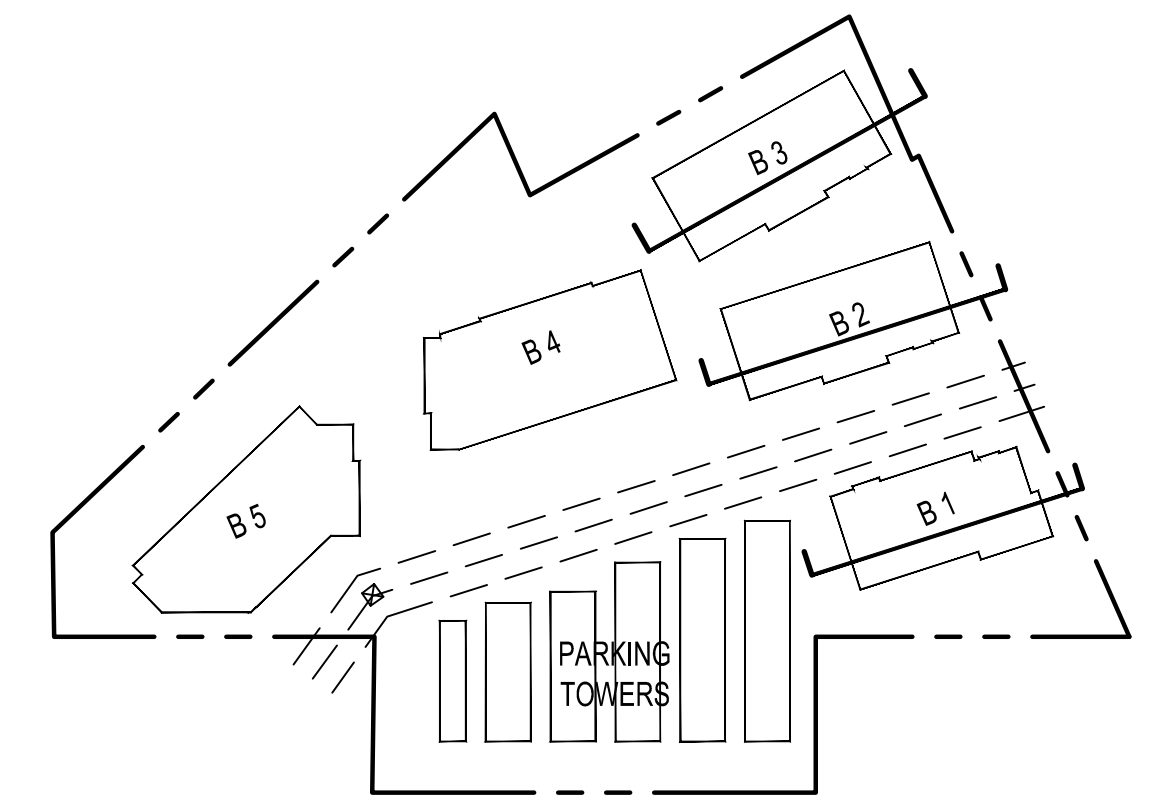

1 BUILDING 1 CROSS SECTION  
1"=20'-0"

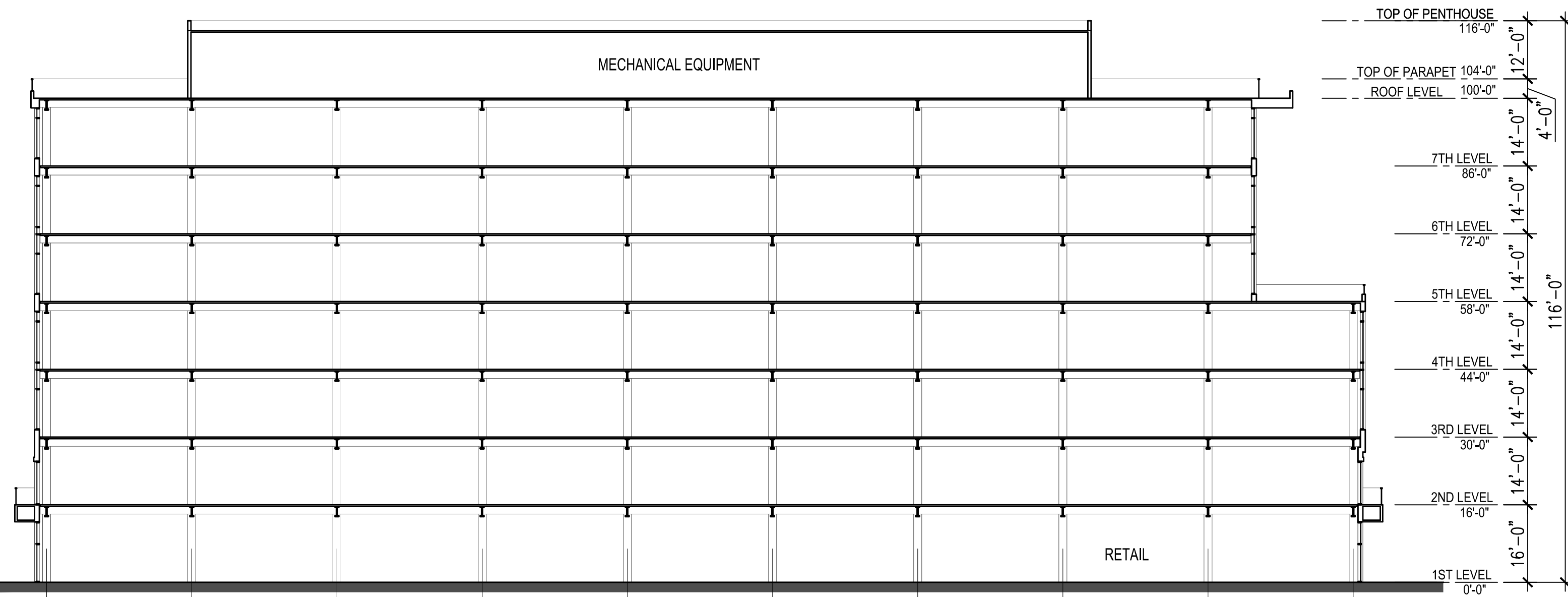

2 BUILDING 2 CROSS SECTION  
1"=20'-0"

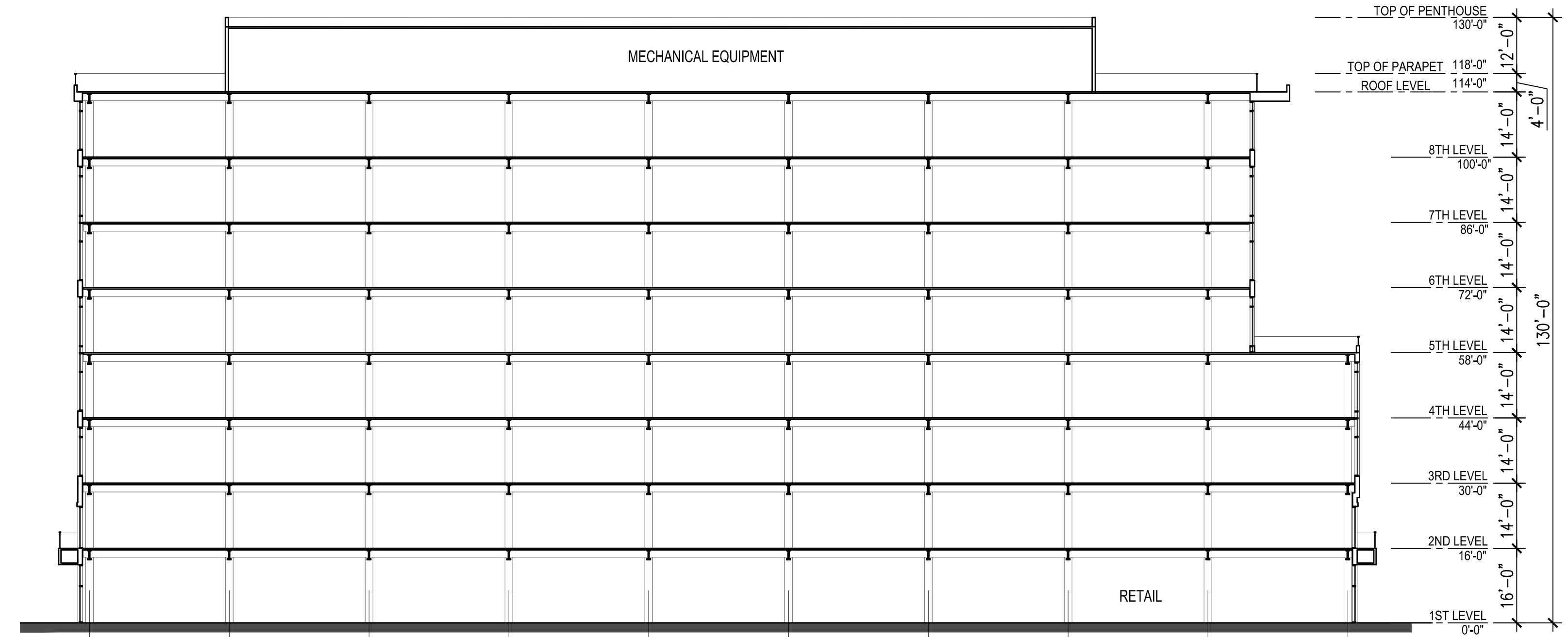

3 BUILDING 3 CROSS SECTION  
1"=20'-0"

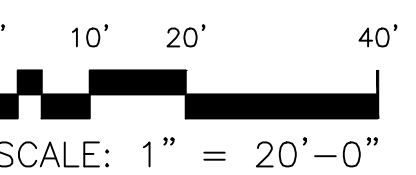

Dec. 18, 2021 - 12:28pm Aibu P:\ThreeCitiesResearch\2020BayRoad\10059001\Draw\Arch\18-Building Sections.dwg

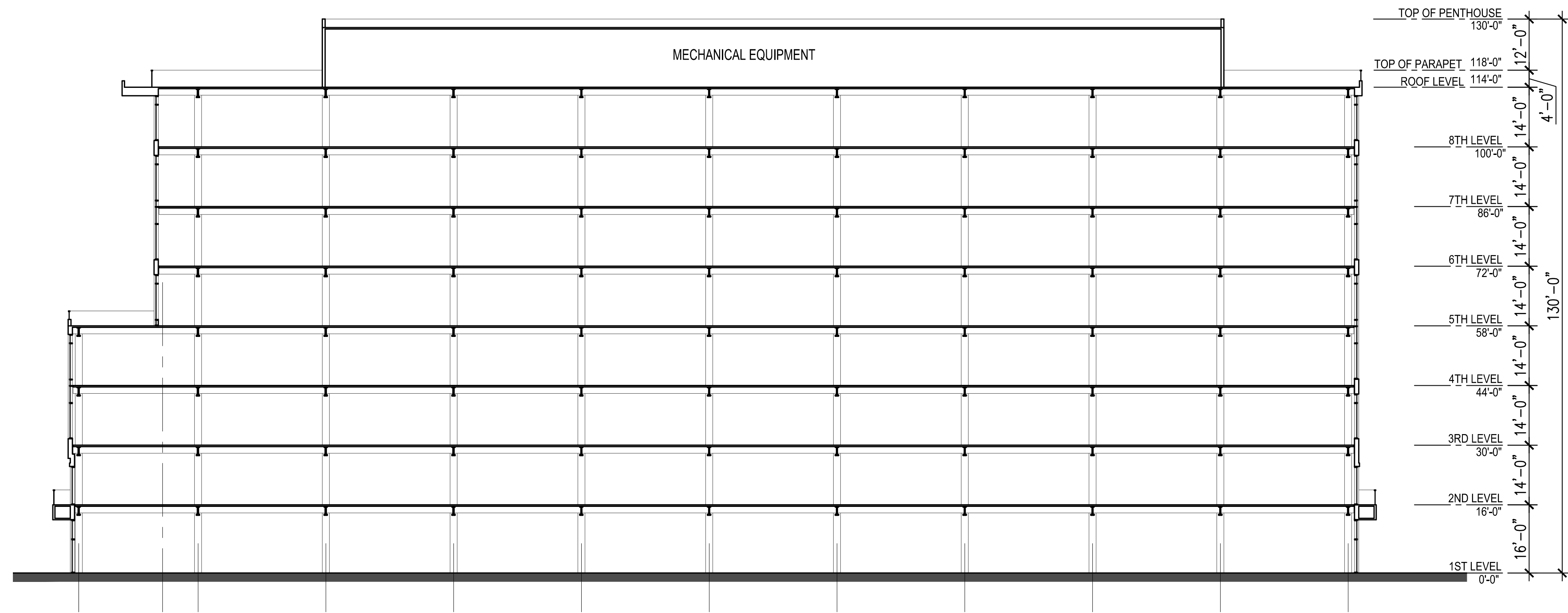

1 BUILDING 4 CROSS SECTION  
1"=20'-0"

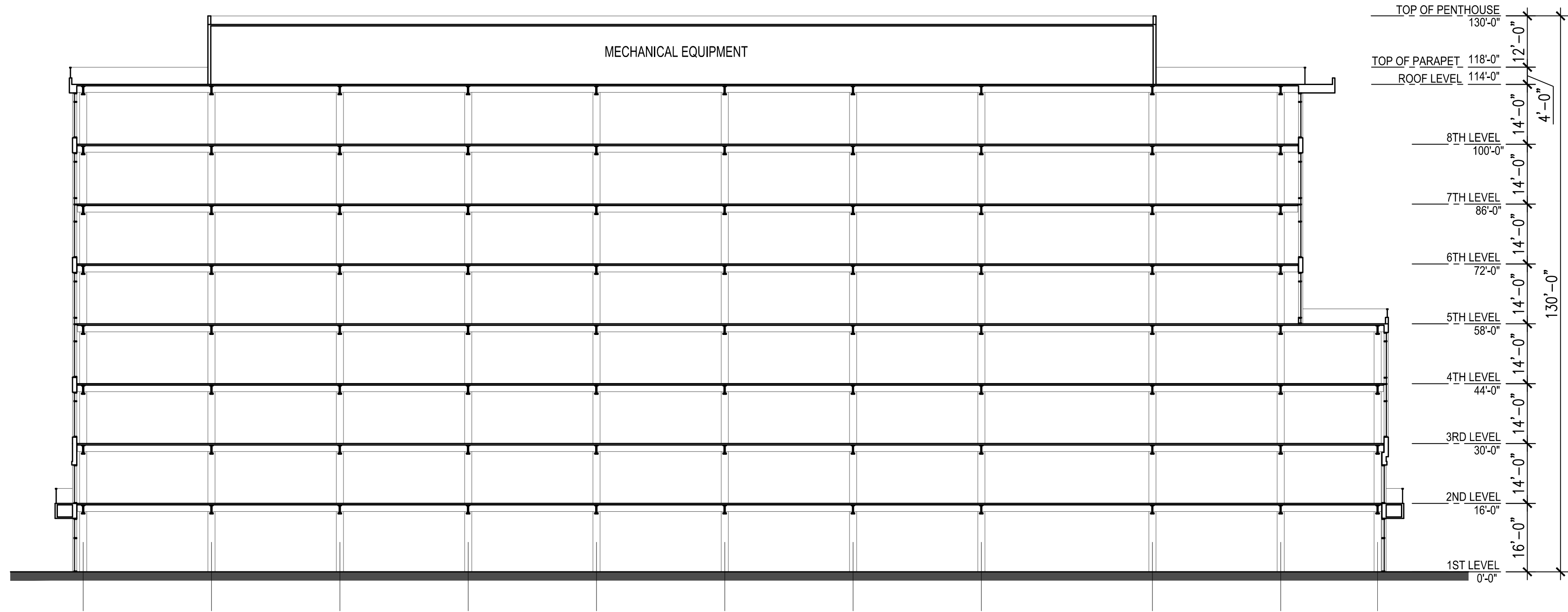
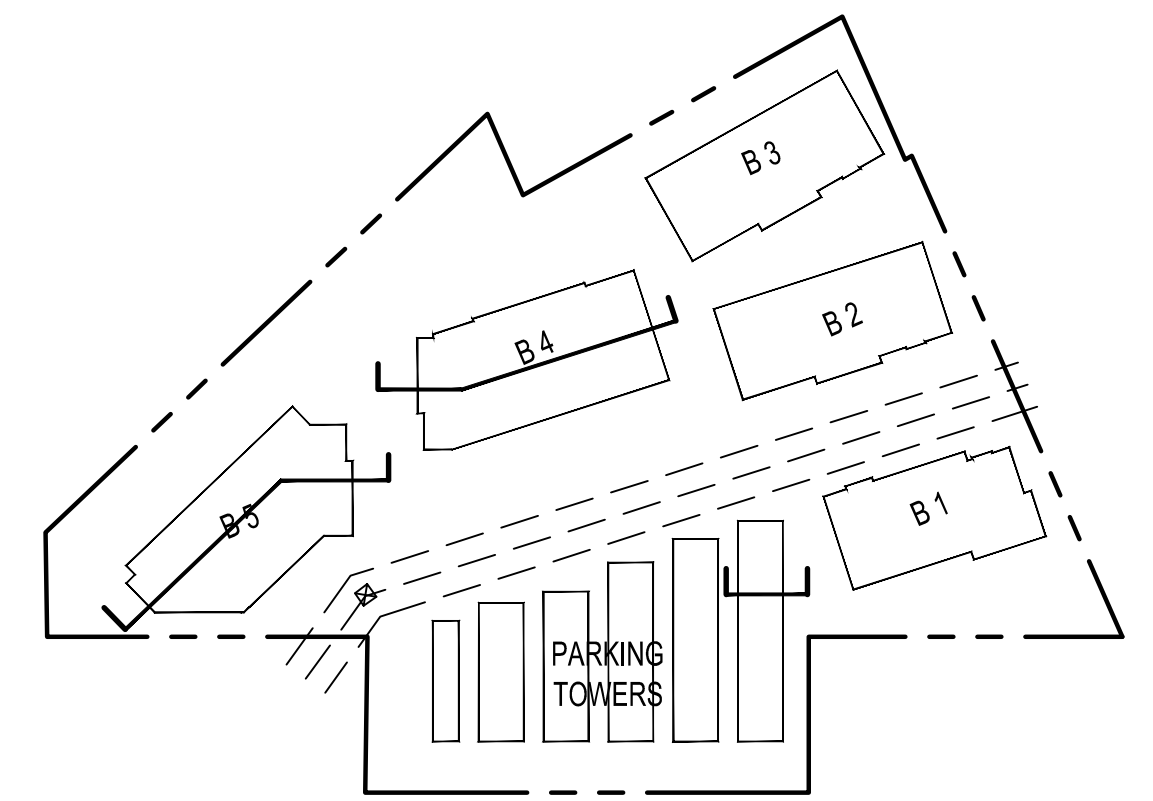

2 BUILDING 5 CROSS SECTION  
1"=20'-0"

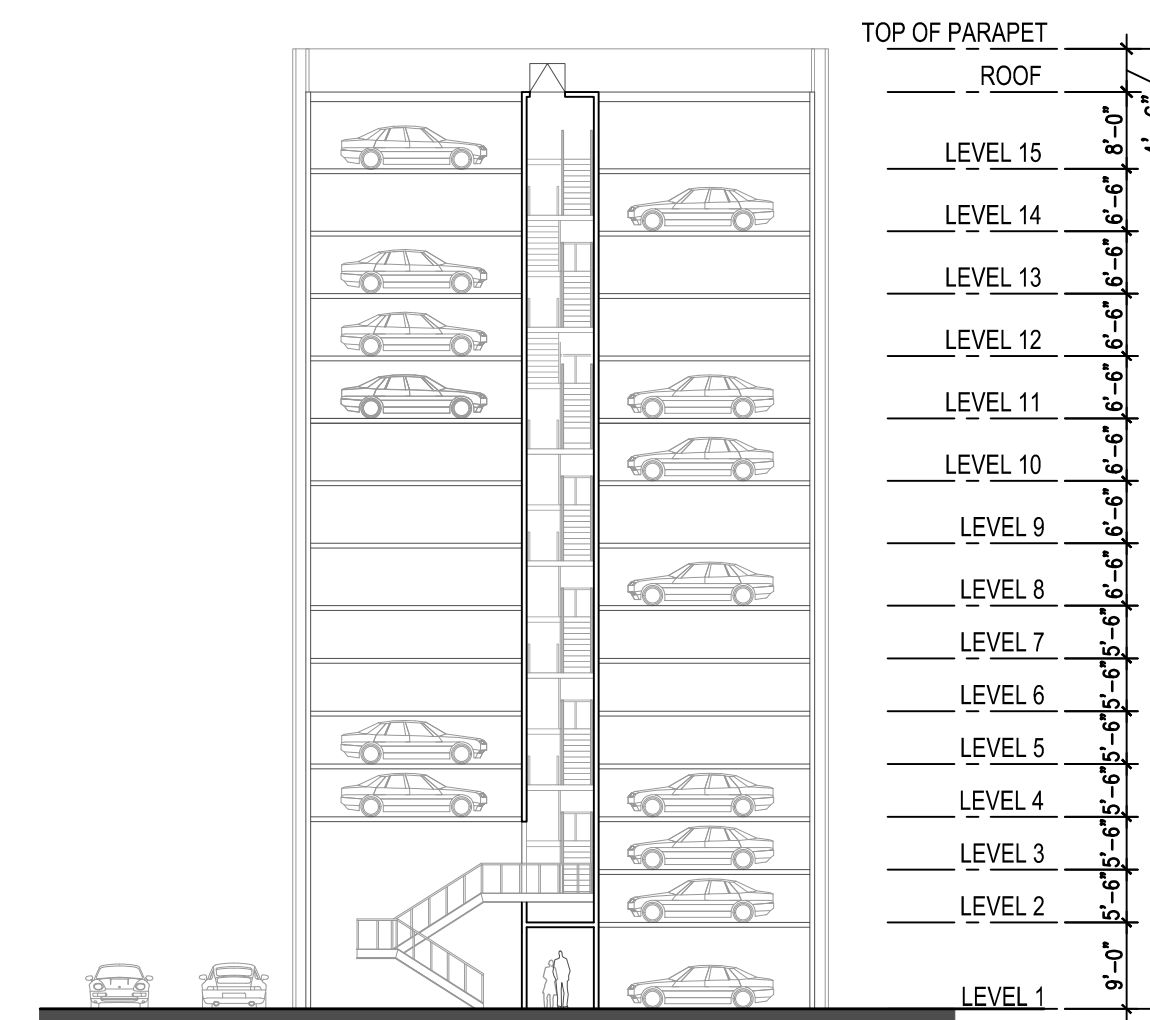

3 PARKING TOWER SECTION  
1"=20'-0"

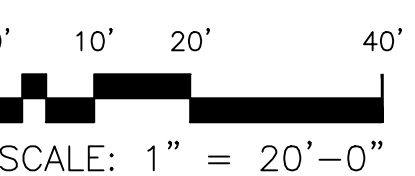

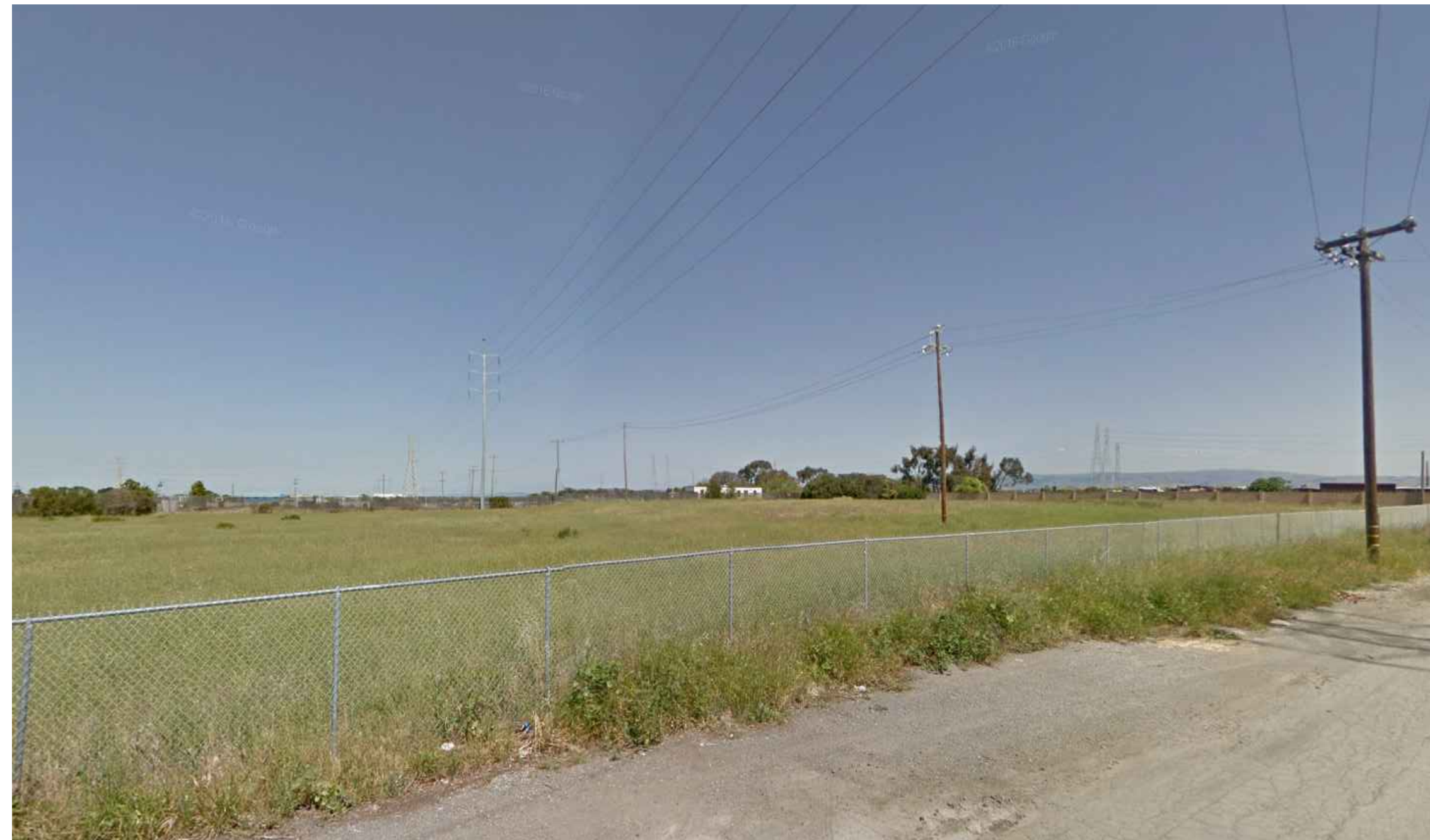

1 VIEW LOOKING NORTH FROM BAY ROAD



2 VIEW LOOKING SOUTH EAST FROM STEVENS AVENUE



3 AERIAL VIEW

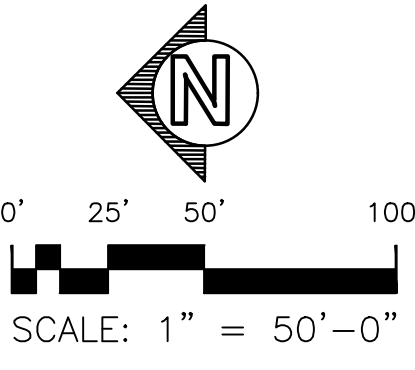

Dec. 16, 2021 - 1:43pm A:\hu PA\TereClicResearch\2020BayRoad\10059001\Draw\Arch\20-Colored Site Plan.dwg

# TCR 2020 Bay Road

East Palo Alto, CA.

COLORED SITE PLAN

# 20

07.29.2016 PLANNING SUBMITTAL  
 08.15.2018 PLANNING RESUBMITTAL  
 07.17.2019 EIR CONSULTANT  
 07.24.2020 PLANNING RESUBMITTAL  
 12.17.2021 DESIGN UPDATE

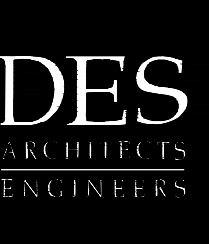

© 2021  
 Project Number: 10059.001

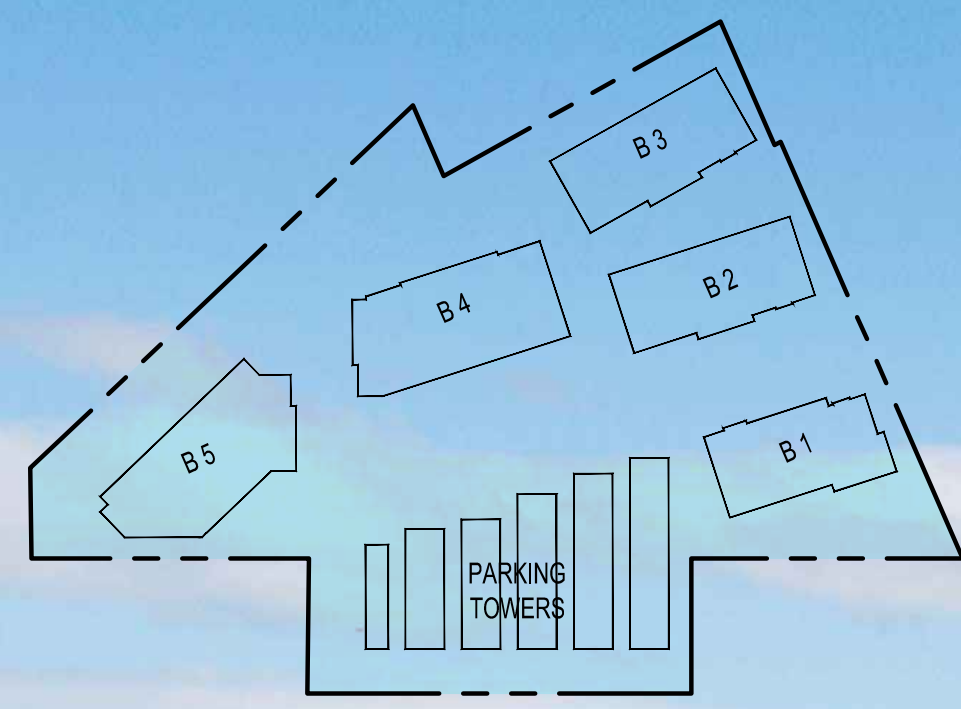

**TCR** 2020 Bay Road  
East Palo Alto, CA.

BEFORE AND AFTER PHOTO SIMULATIONS- VIEW EAST TOWARDS AUTOMATED PARKING TOWERS

**21A**

07.29.2016 PLANNING SUBMITTAL  
08.15.2018 PLANNING RESUBMITTAL  
07.17.2019 EIR CONSULTANT  
07.24.2020 PLANNING RESUBMITTAL  
12.17.2021 DESIGN UPDATE

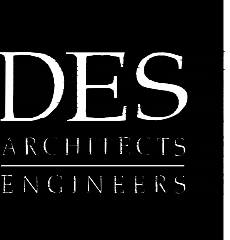

© 2021  
Project Number: 10059.001



# TCR 2020 Bay Road

East Palo Alto, CA.

BEFORE AND AFTER PHOTO SIMULATIONS- VIEW FROM BAY ROAD

# 21B

07.29.2016 PLANNING SUBMITTAL  
 08.15.2018 PLANNING RESUBMITTAL  
 07.17.2019 EIR CONSULTANT  
 07.24.2020 PLANNING RESUBMITTAL  
 12.17.2021 DESIGN UPDATE



© 2021  
 Project Number: 10059.001

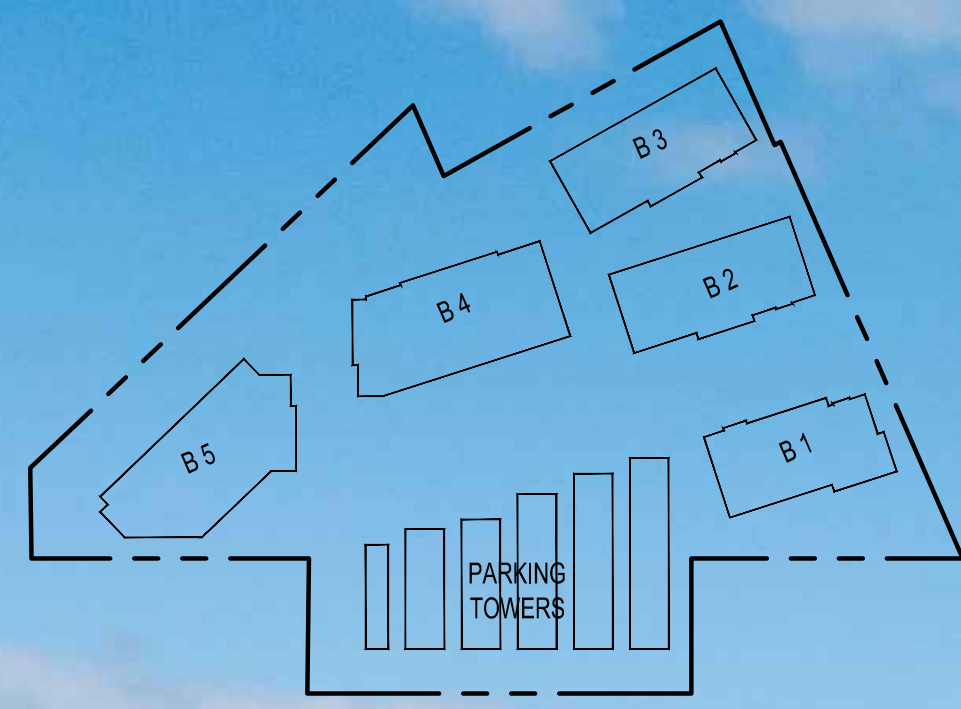

**TCR** 2020 Bay Road  
East Palo Alto, CA.

BEFORE AND AFTER PHOTO SIMULATIONS- VIEW FROM NORTH TARA STREET **21C**

07.29.2016 PLANNING SUBMITTAL  
08.15.2018 PLANNING RESUBMITTAL  
07.17.2019 EIR CONSULTANT  
07.24.2020 PLANNING RESUBMITTAL  
12.17.2021 DESIGN UPDATE

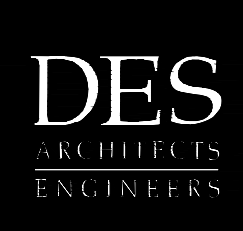

© 2021  
Project Number: 10059.001

Dec 17, 2021 - 6:44pm A:\hu P:\TirecCitiesResearch\2020BayRoad\10059001\Draw\Arch\21C-Photosim.dwg