

Two Hours After Sunrise



Noon



Two Hours Before Sunset

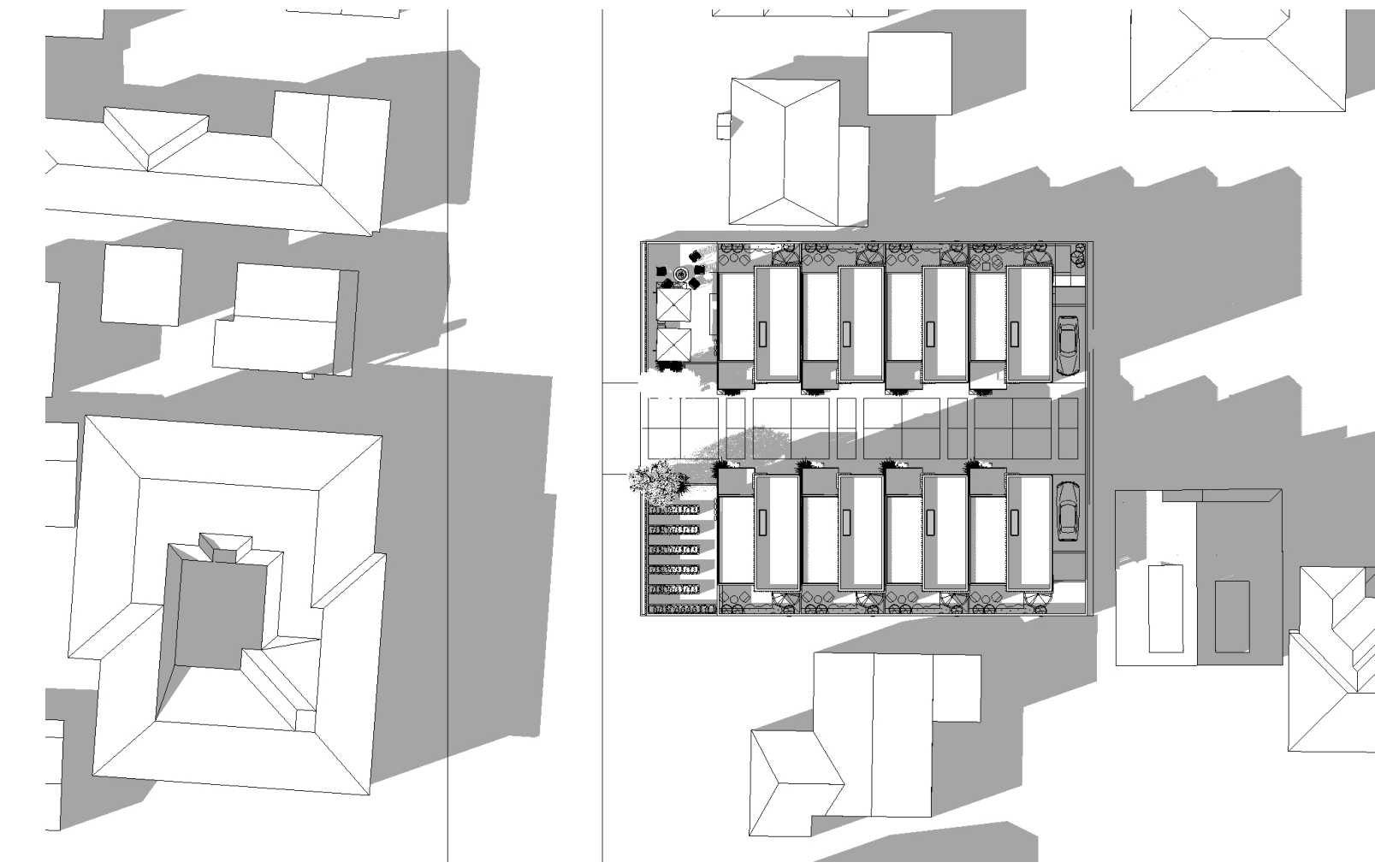

1 On Vernal/Autumnal Equinox (3/20; 9/22)  
Scale: N.T.S.

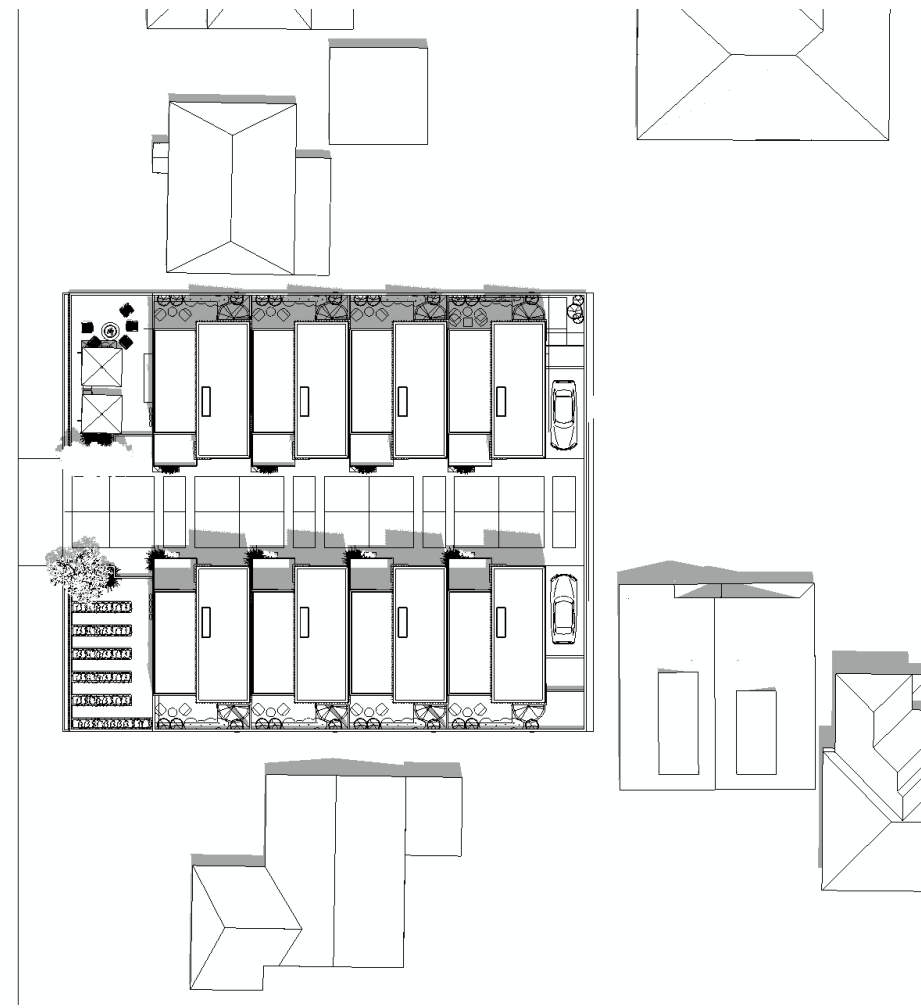
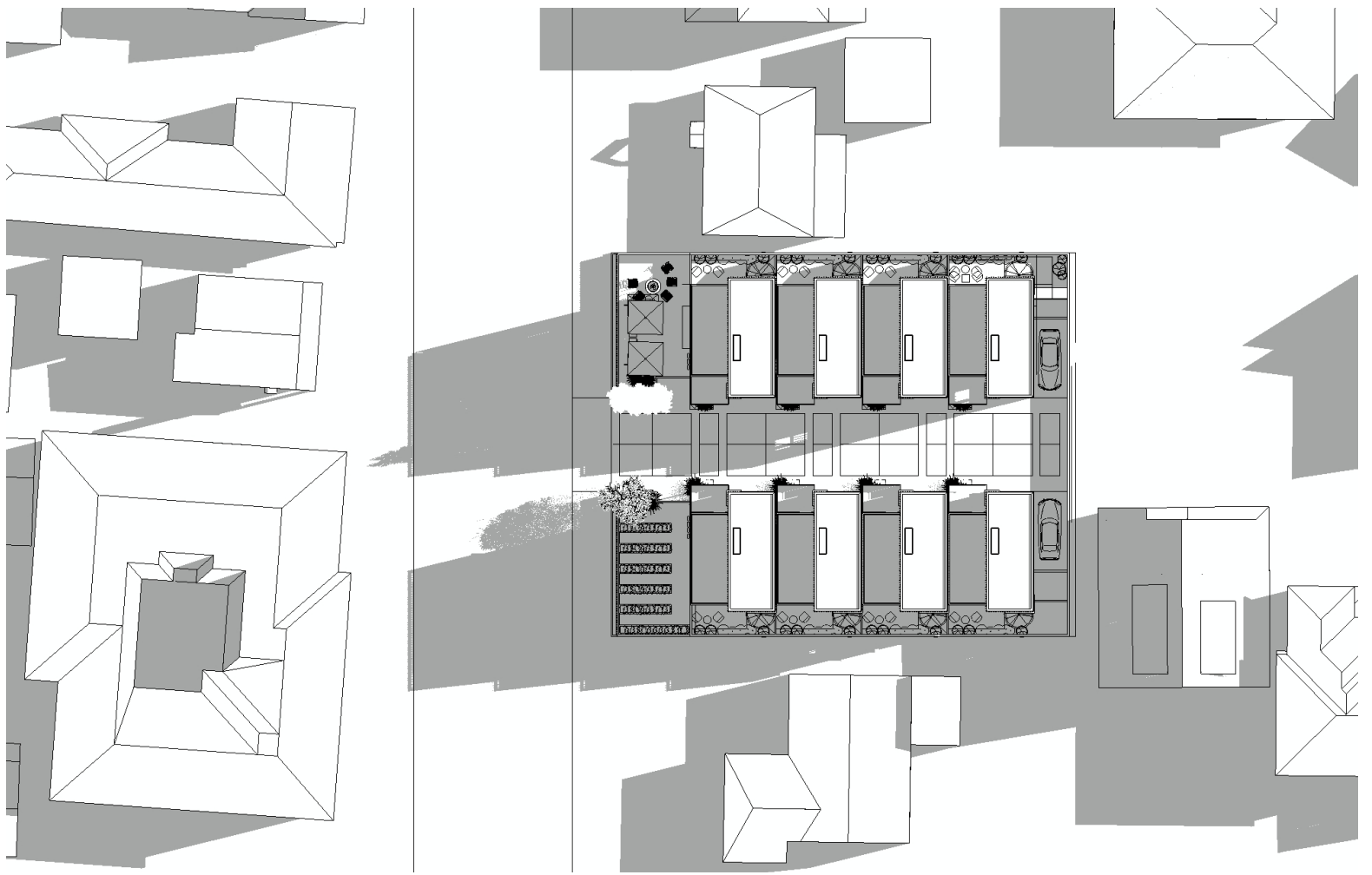

2 On Summer Solstice (6/21)  
Scale: N.T.S.

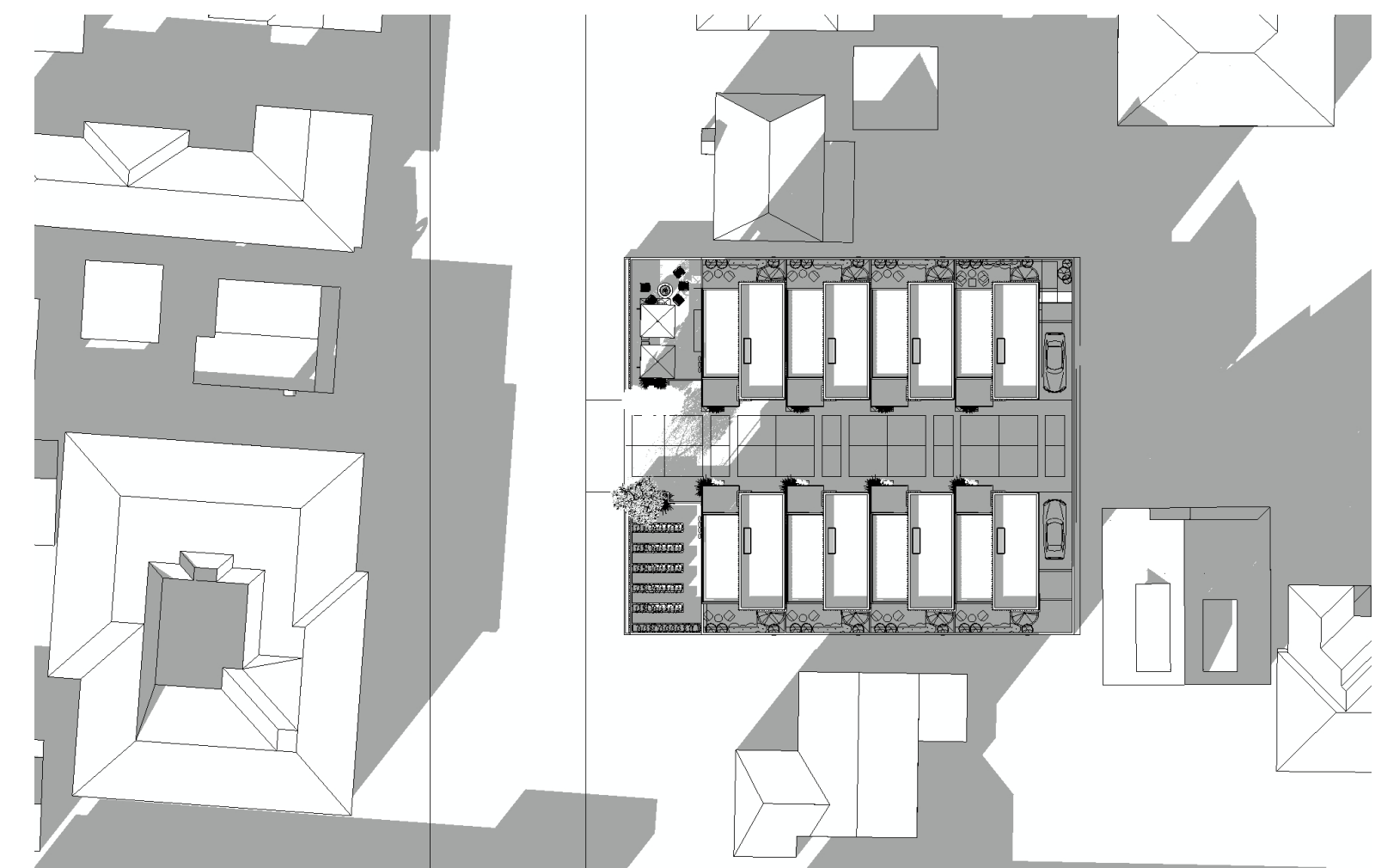
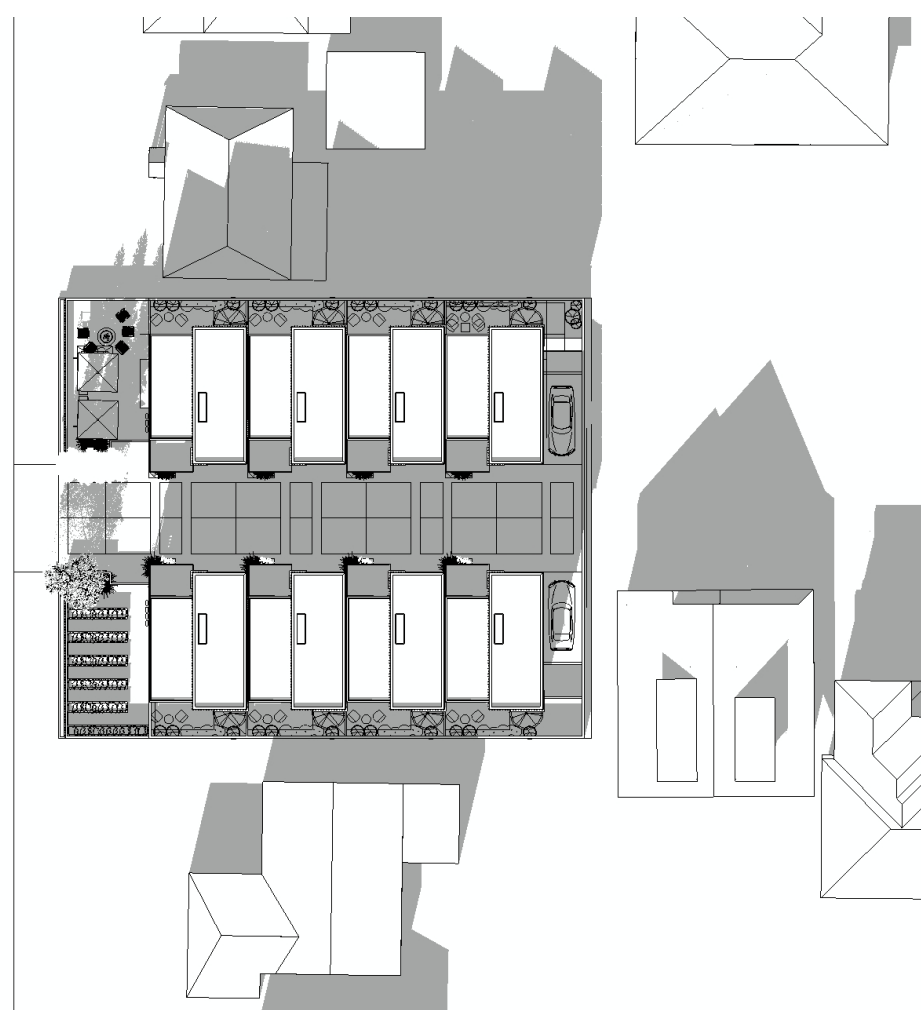
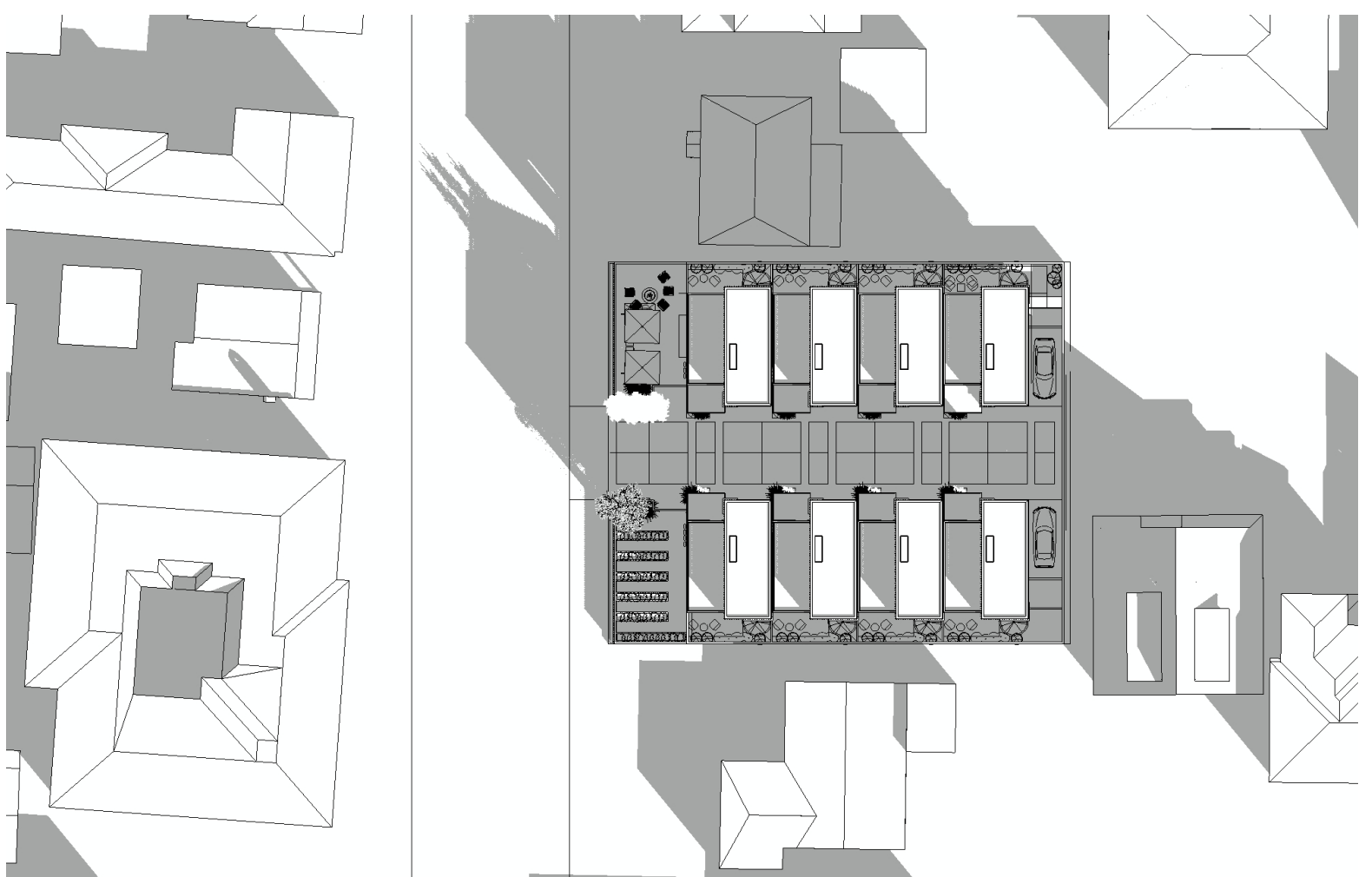

3 At Winter Solstice (12/21)  
Scale: N.T.S.

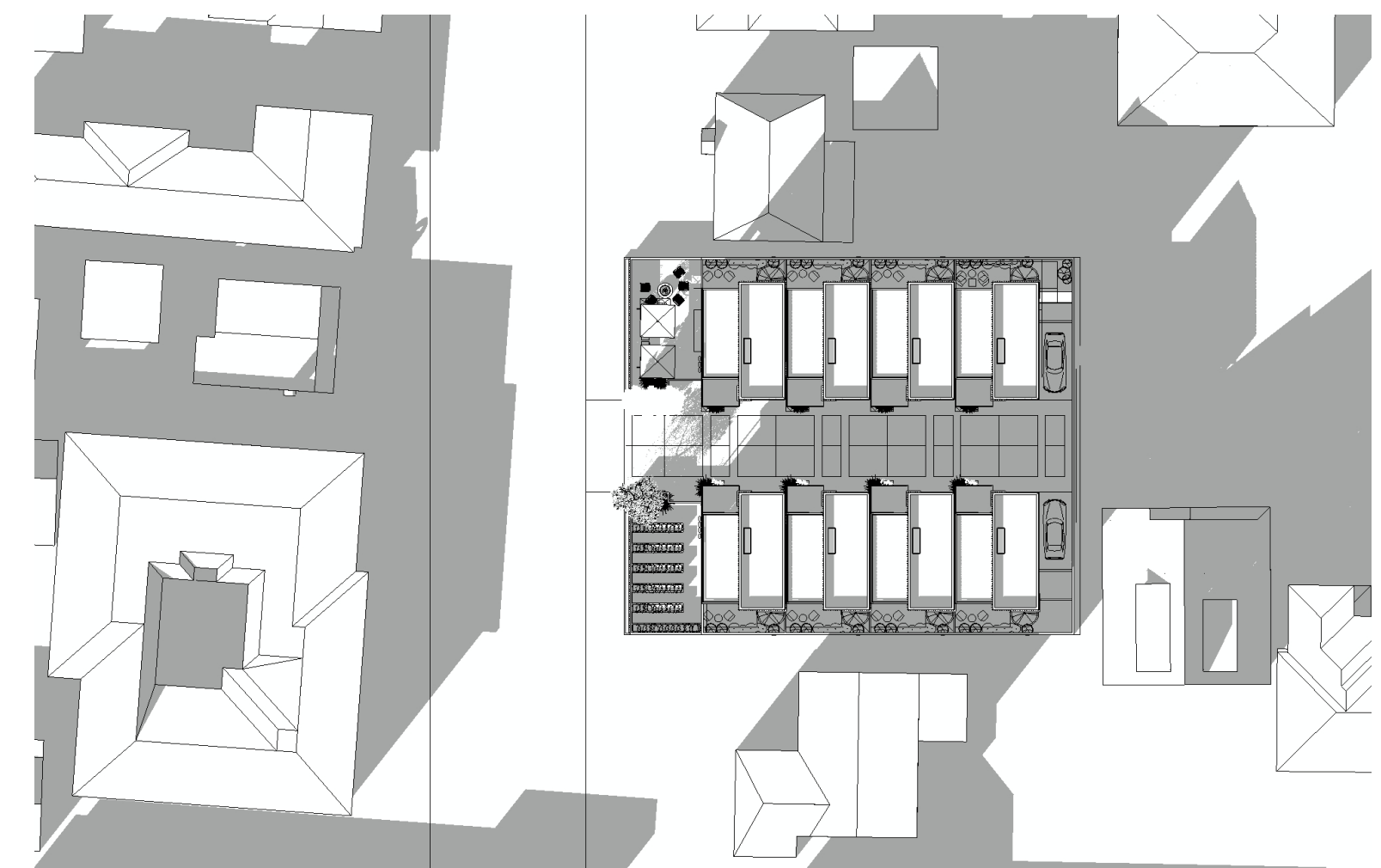
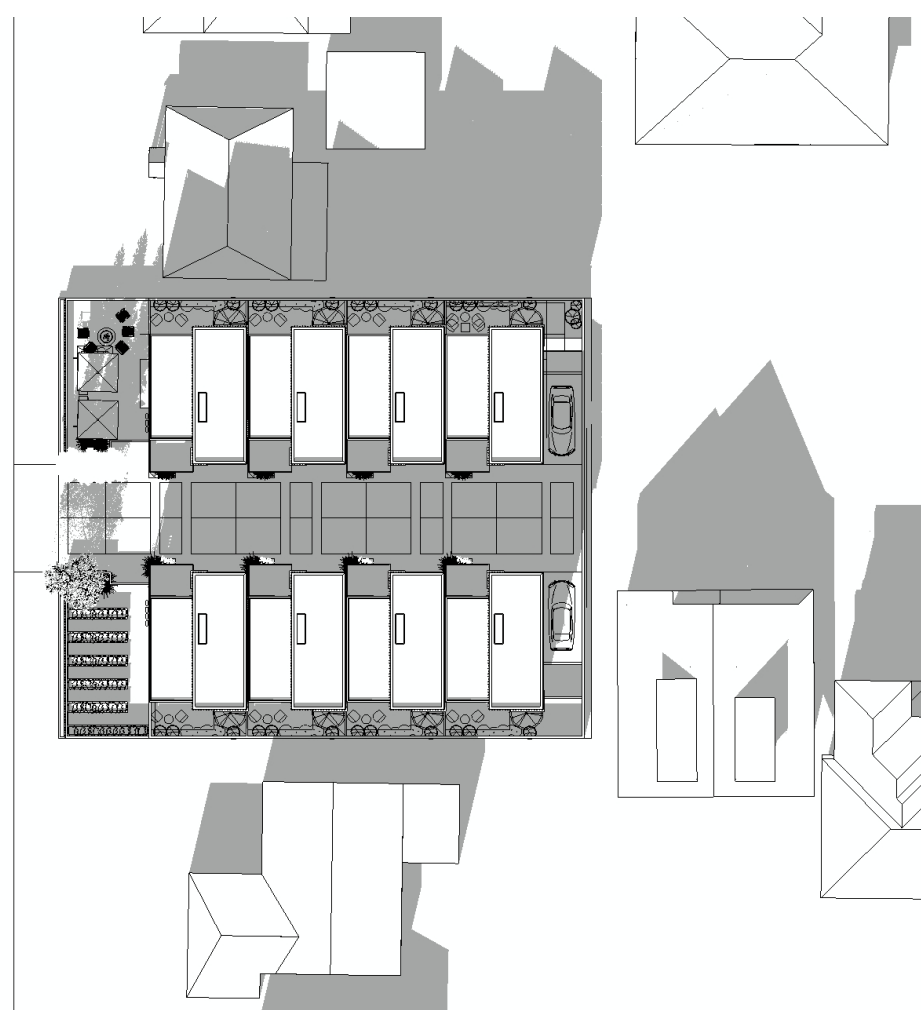
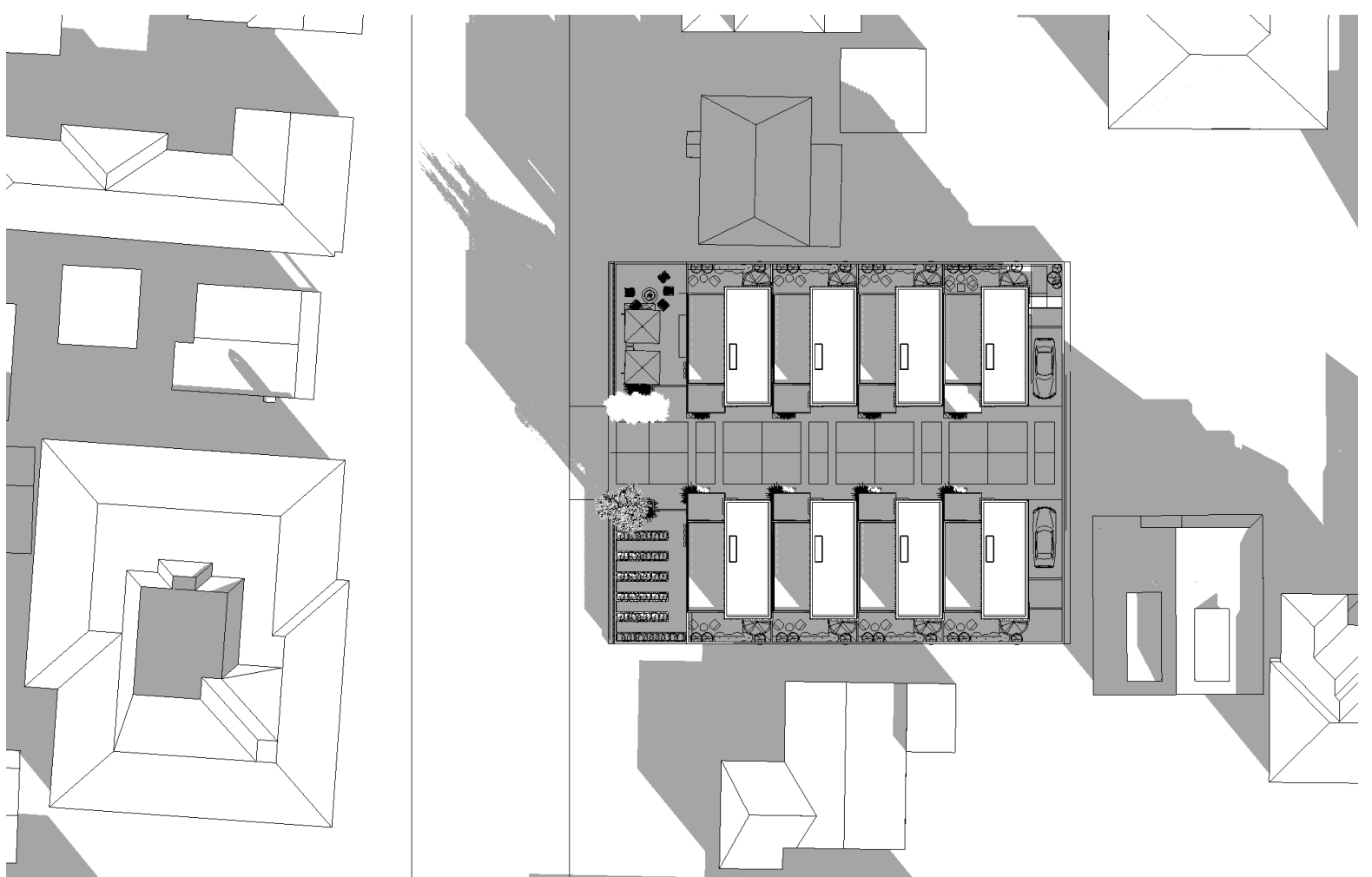

Project Title:

2340 COOLEY AVE  
EAST PALO ALTO, CA 94303

APN: 063253410

Architect:

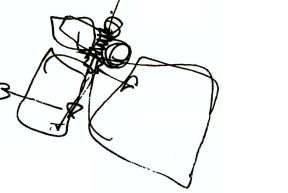

GAS

GORING & STRAJA ARCHITECTS

729 Heinz Avenue, Suite 1  
Berkeley, CA 94710  
510 / 848-0895  
FAX 510 / 848-0897

Consultants:

CIVIL  
CSW | ST2  
5870 Stoneridge Mall Rd  
Suite 203  
Pleasanton, CA 94588  
TEL: 925.523.4001

LANDSCAPE  
W. Jeffrey Heid  
6179 Oneida Dr.  
San Jose, CA 95123  
TEL: 408.691.5207



No.	Date	Issue

Issue Note:

Project ID:

File Name:

Drawn By: WC

Review By: JG

Plot Date: 05/16/2023

Sheet Title:

SHADOW STUDY

Sheet No.:

A10.0