



**CITY OF EAST PALO ALTO, CALIFORNIA
DEPARTMENT OF PUBLIC WORKS – ENGINEERING DIVISION**

ADDENDUM 1

**UNIVERSITY AVEUNE AND WEEKS STREET 12-INCH WATERMAIN PROJECT
PUBLIC WORKS PROJECT NO. WD-04**

To all prospective bidders, you are advised that the bid Documents for the above referenced Project are amended and clarified, as follows:

General Information and Questions

Question 1: What is the estimated cost for this project?

Answer 1: Probable Construction Cost \$8,333,200

Question 2: Would City of East Palo Alto consider extending the Bid Due Date to allow for proper Subcontractors' participation?

Answer 2: The project bid date will be extended to 9/26/2023.

Plans: There are three updated plans (Sheet U4, U5 and D4) attached on this addendum as well.

Ambrose Wong

Chin Hang (Ambrose) Wong
Special Projects Manager
City of East Palo Alto

ADDENDUM No.1, ACKNOWLEDGMENT

(To be submitted with the General Construction Contract, Attachment A of RFB)

**REQUEST FOR BID – UNIVERSITY AVEUNE AND WEEKS STREET 12-INCH
WATERMAIN PROJECT**

City Project: **WD-04**

Bidder acknowledges receipt of this addendum, which shall be attached to the bid. Acknowledgement of receipt of this addendum is required in the space provided below. Failure to acknowledge the addendum may subject the bidder to disqualification.

I, _____, representing _____ have
carefully read this addendum, understand it, acknowledge receipt of it and will comply with
its terms.

CONTRACTOR SIGNATURE

DATE

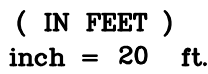
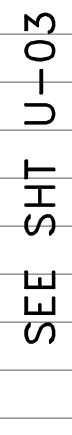

- ① ALL NEW 12" WATER PIPE SHALL BE PVC C900.
- ② EXISTING UTILITY LOCATION AND DEPTH SHALL BE CONFIRMED BY CONTRACTOR ON SITE PRIOR TO BEGINNING WORK.
- ③ UTILITY DEPTH VERIFIED BY POTHOLING. SEE ATTACHMENT E OF THE SPECIFICATIONS FOR POTHOLING REPORT BY BESS TESTLAB DATED 4/6/2021 AND POTHOLING REPORT BY EXARO DATED 5/31/2023.
- ④ STATE VARIANCE REQUIRED AT LOCATIONS WHERE NEW WATER PIPE CANNOT BE CONSTRUCTED ABOVE SANITARY SEWER AND STORM DRAIN CROSSINGS.
- ⑤ ADA CURB RAMPS THAT HAVE BEEN DISTURBED OR DAMAGED SHALL BE RESTORED OR REPLACED.
- ⑥ CURB INLETS THAT HAVE BEEN DISTURBED OR DAMAGED SHALL BE RESTORED OR REPLACED IN-KIND.

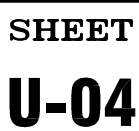

JOB NO.
221005

DATE:	08/01/23		08/01/23	BID SET	
SCALE:	AS NOTED		08/18/23	ADDENDUM NO. 1	
DESIGNED:	JJF				
DRAWN:	KMY				
CHECKED:	JJT				
PROJ. ENGR:	JJF				
		BY	DATE	DESCRIPTION OF REVISIONS	APP'D



150 Executive Park Blvd. #4200 • San Francisco, CA 94134
(415)534-7070 • Fax (650)344-9920 • www.freyerlaureta.com



**UNIVERSITY AVENUE AND WEEKS STREET 12-INCH WATERMAIN PROJECT
CITY OF EAST PALO ALTO
PLAN & PROFILE - UNIVERSITY AVE
STA 12+00 TO 16+00**

DRAWING NAME: Z:\Projects\221 City of East Palo Alto\005_12inch Transmission Watermain\AAA Latest\utility plan - university.dwg
PLOT DATE: 08-18-23 PLOTTED BY: Victoria

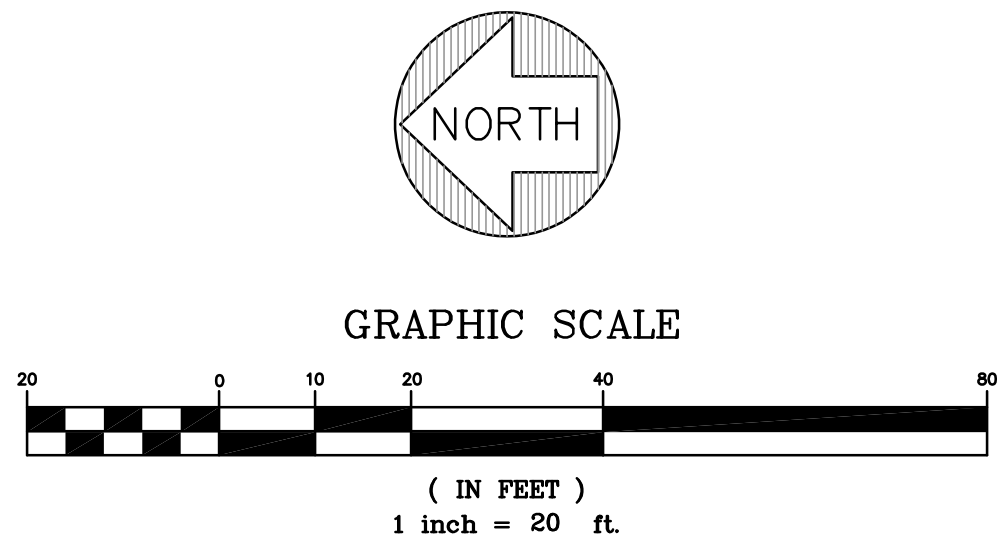
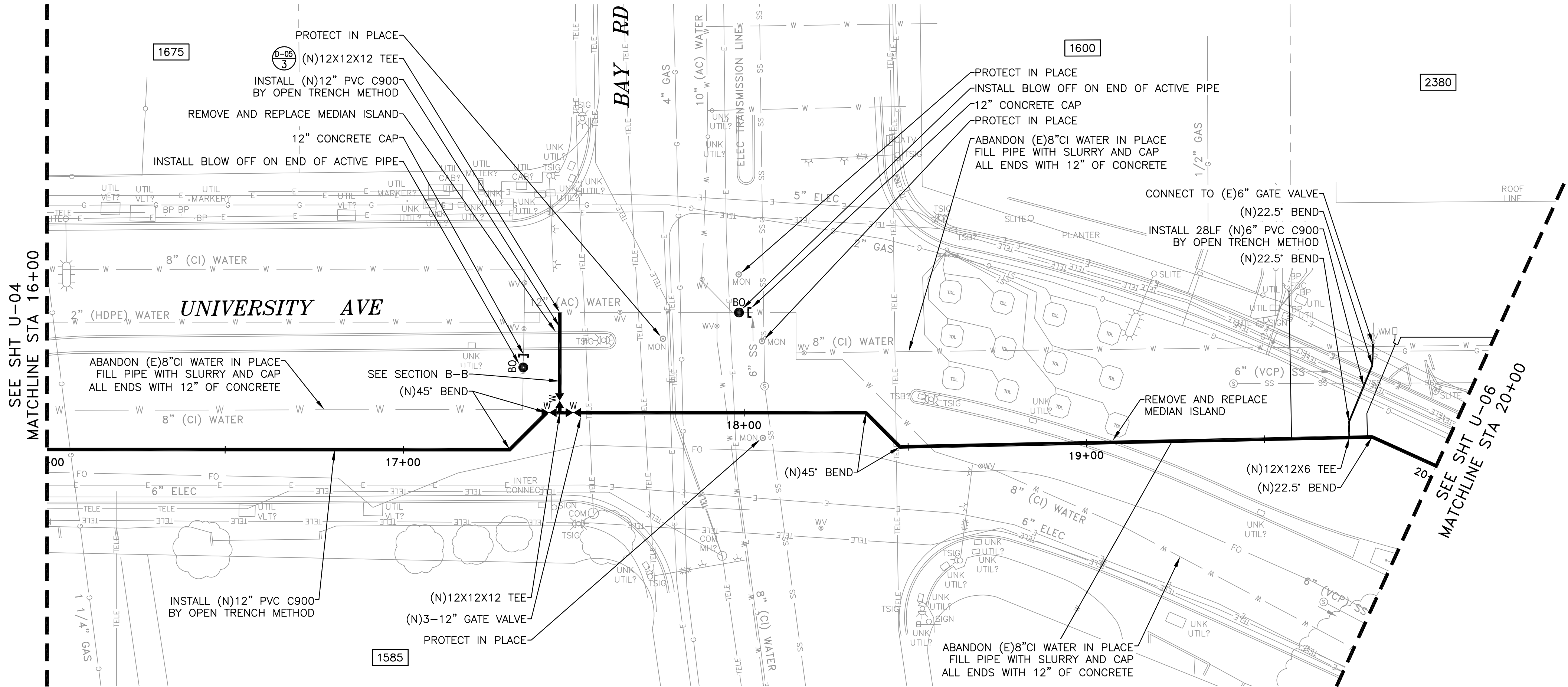

- UTILITY PLAN NOTES
- ① ALL NEW 12" WATER PIPE SHALL BE PVC C900.
 - ② EXISTING UTILITY LOCATION AND DEPTH SHALL BE CONFIRMED BY CONTRACTOR ON SITE PRIOR TO BEGINNING WORK.
 - ③ UTILITY DEPTH VERIFIED BY POTHOLING. SEE ATTACHMENT E OF THE SPECIFICATIONS FOR POTHOLING REPORT BY BESS TESTLAB DATED 4/6/2021 AND POTHOLING REPORT BY EXARO DATED 5/31/2023.
 - ④ STATE VARIANCE REQUIRED AT LOCATIONS WHERE NEW WATER PIPE CANNOT BE CONSTRUCTED ABOVE SANITARY SEWER AND STORM DRAIN CROSSINGS.
 - ⑤ ADA CURB RAMPS THAT HAVE BEEN DISTURBED OR DAMAGED SHALL BE RESTORED OR REPLACED.
 - ⑥ CURB INLETS THAT HAVE BEEN DISTURBED OR DAMAGED SHALL BE RESTORED OR REPLACED IN-KIND.
 - ⑦ EXISTING CITY HALL WATER SERVICE LATERAL WILL BE ABANDONED BY VEOLIA WATER PRIOR TO THE START OF CONSTRUCTION.

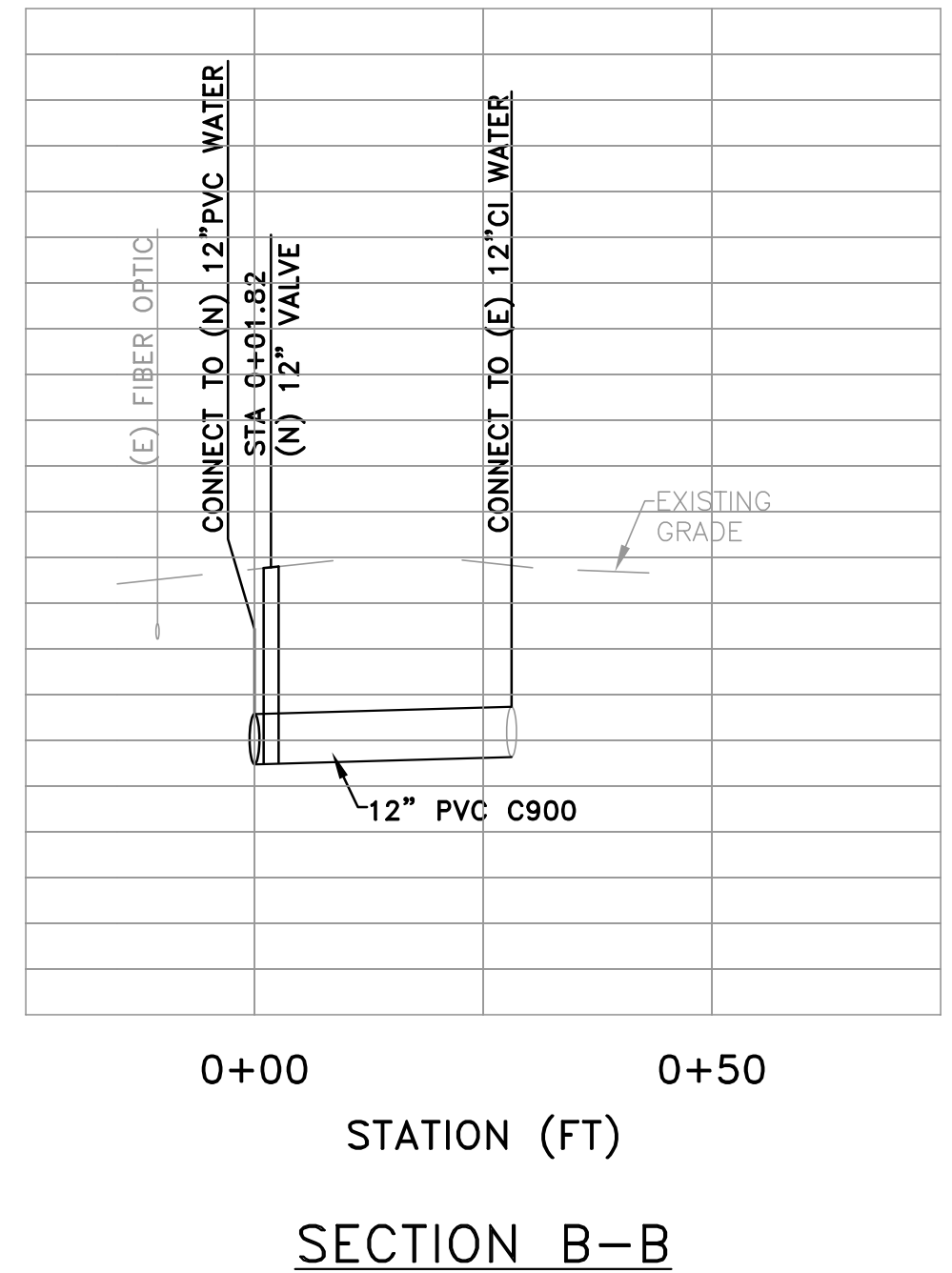
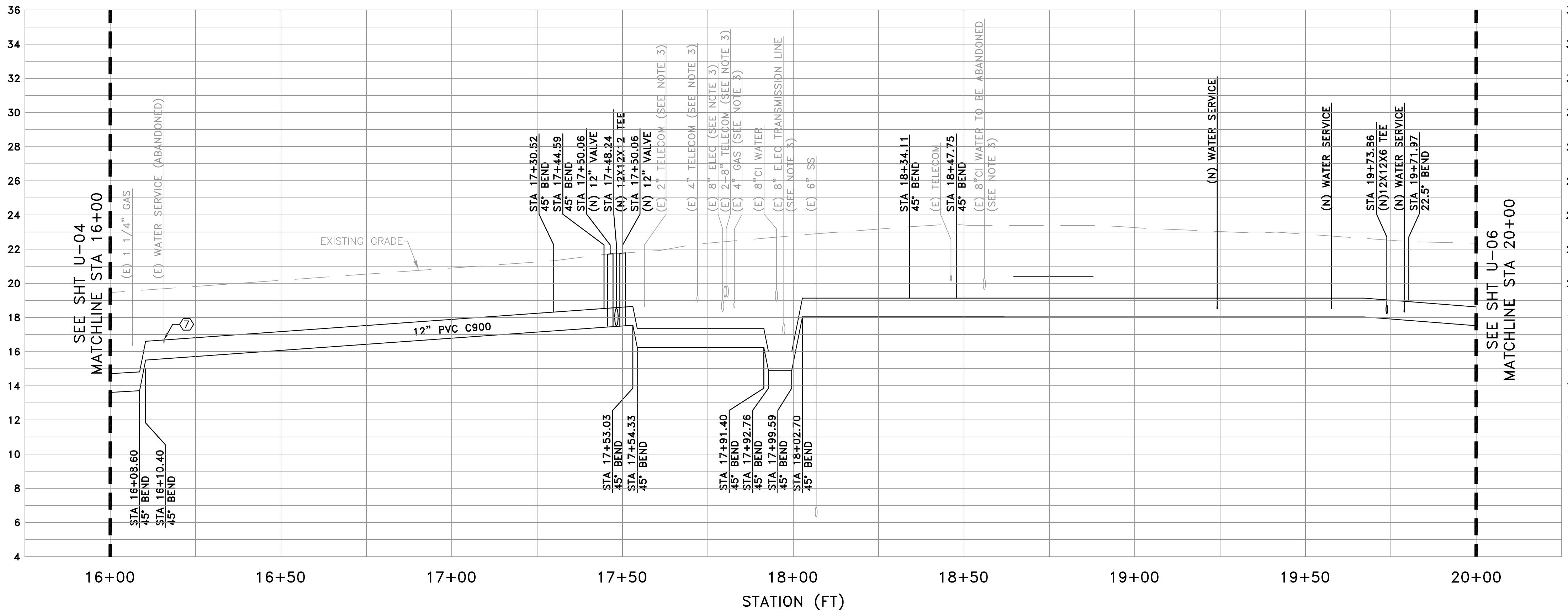

PROFILE VIEW
HORIZ: 1" = 20'
VERT: 1" = 4'

DATE:	08/01/23	08/01/23	BID SET	
SCALE:	AS NOTED	08/18/23	ADDENDUM NO. 1	
DESIGNED:	JJF			
DRAWN:	KMY			
CHECKED:	JJT			
PROJ. ENGR:	JJF			
BY	DATE	DESCRIPTION OF REVISIONS		APP'D

FREYER & LAURETA, INC.
CIVIL ENGINEERS • SURVEYORS • CONSTRUCTION MANAGERS

150 Executive Park Blvd. #4200 • San Francisco, CA 94134
(415)634-7070 • Fax (650)344-9920 • www.freyerlaureta.com



UNIVERSITY AVENUE AND WEEKS STREET 12-INCH WATERMAIN PROJECT
CITY OF EAST PALO ALTO
PLAN & PROFILE - UNIVERSITY AVE
STA 16+00 TO 20+00

SHEET
U-05
JOB NO.
221005

DRAWING NAME: Z:\Projects\221 City of East Palo Alto\005_12inch Transmission Watermain\AAA Latest\Detail Sheet.dwg
PLOT DATE: 08-18-23 PLOTTED BY: Victoria

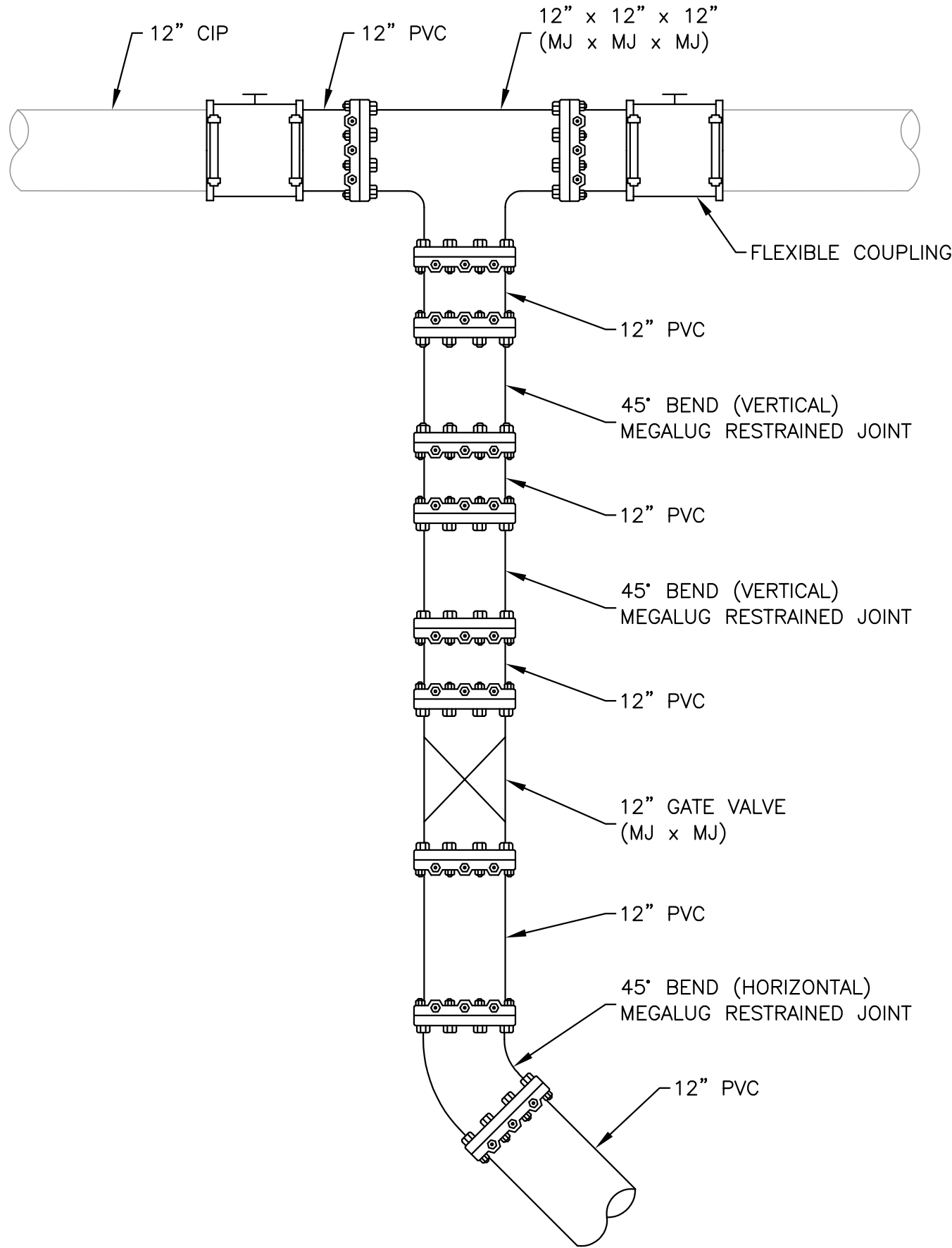

1 UNIVERSITY AVE & O'BRIEN DR CONNECTION
SCALE: NO SCALE

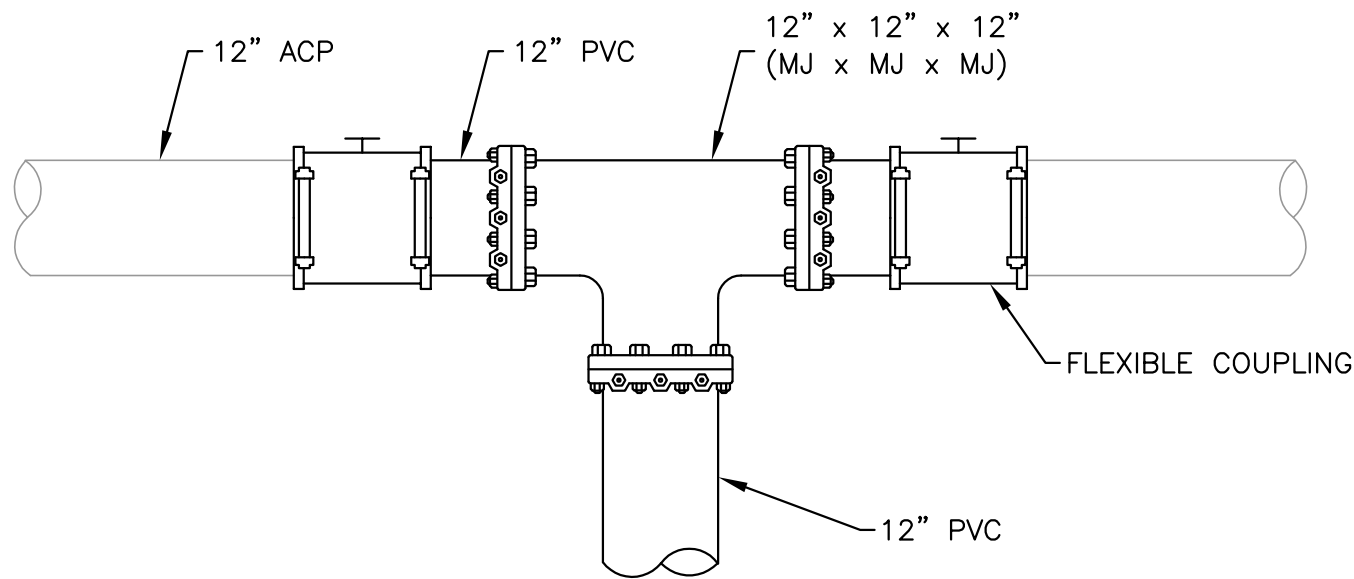

3 UNIVERSITY AVE & BAY RD CONNECTION
SCALE: NO SCALE

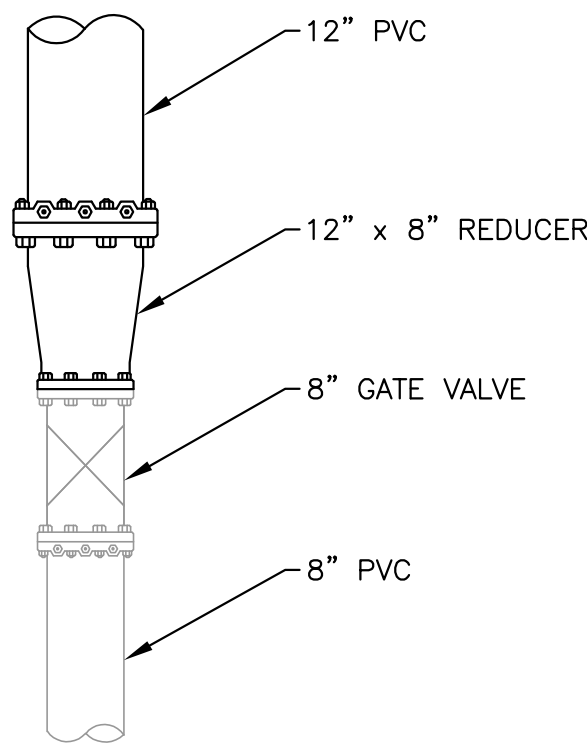

4 UNIVERSITY AVE & WEEKS ST CONNECTION
SCALE: NO SCALE

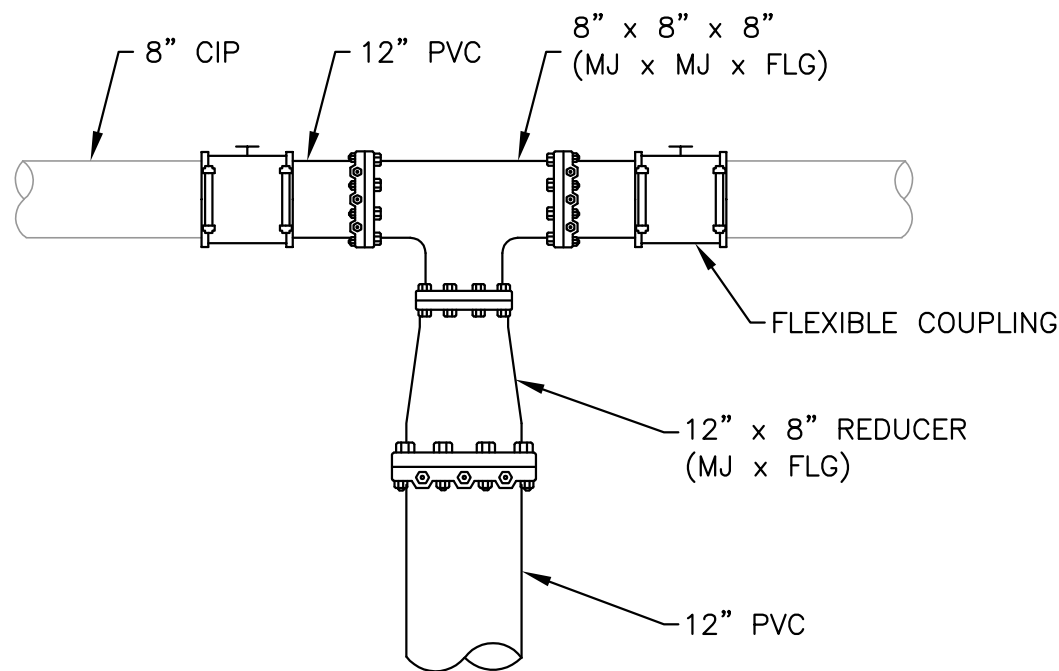

2 UNIVERSITY AVE & MICHIGAN AVE CONNECTION
SCALE: NO SCALE

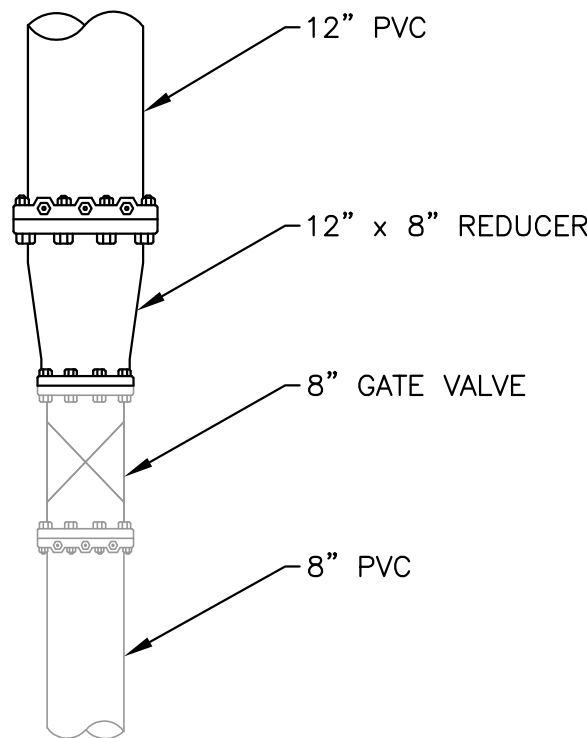

5 UNIVERSITY AVE & SACRAMENTO ST CONNECTION
SCALE: NO SCALE

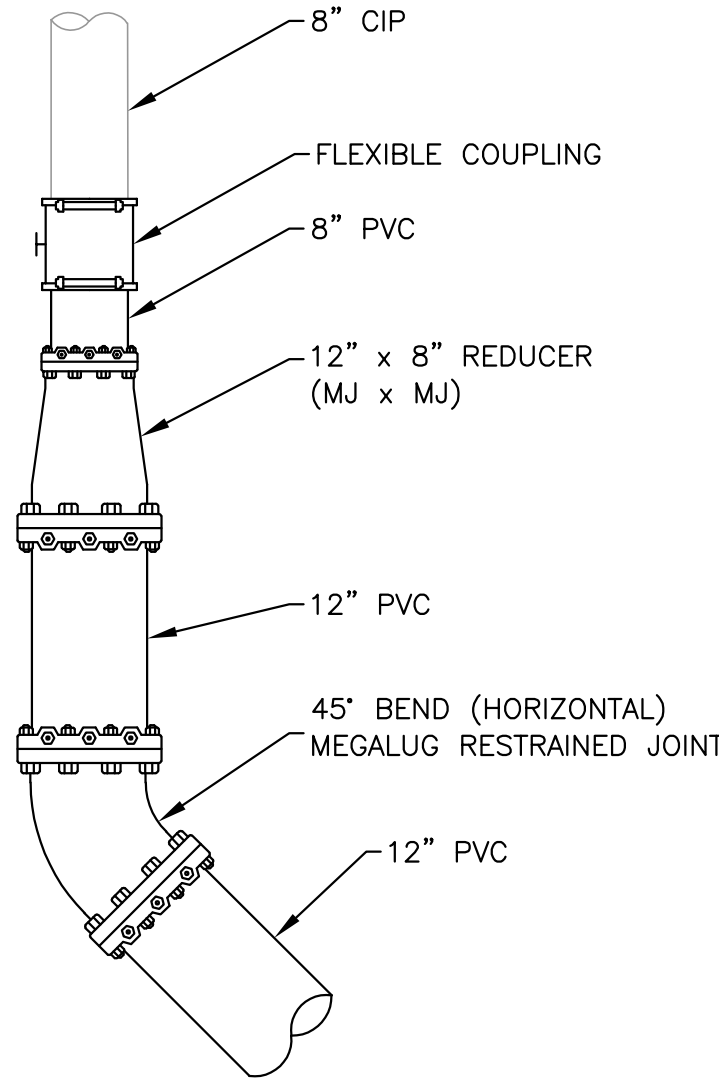

6 UNIVERSITY AVE & RUNNYMEDE ST CONNECTION (EAST SIDE)
SCALE: NO SCALE

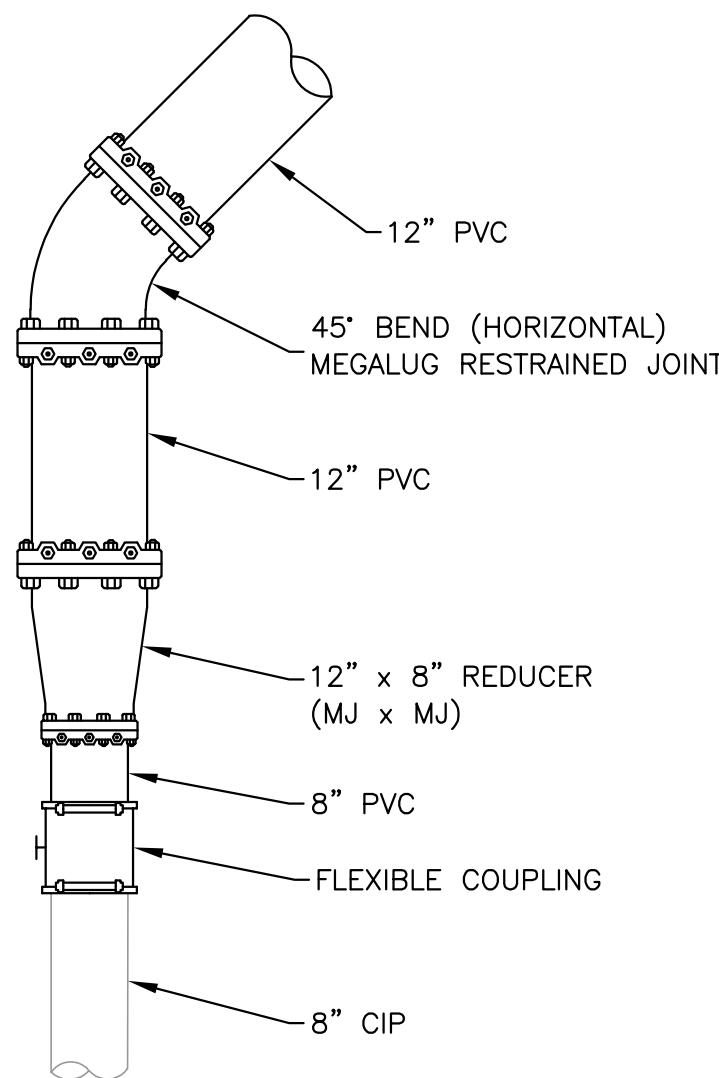

7 UNIVERSITY AVE & RUNNYMEDE ST CONNECTION (WEST SIDE)
SCALE: NO SCALE

DATE:	08/01/23	08/01/23	BID SET	
SCALE:	AS NOTED	08/18/23	ADDENDUM NO. 1	
DESIGNED:	JJF			
DRAWN:	KMY			
CHECKED:	JJT			
PROJ. ENGR:	JJF			
BY	DATE	DESCRIPTION OF REVISIONS		APP'D

FL FREYER & LAURETA, INC.
CIVIL ENGINEERS • SURVEYORS • CONSTRUCTION MANAGERS

150 Executive Park Blvd. #4200 • San Francisco, CA 94134
(415)634-7070 • Fax (650)344-9920 • www.freyerlaureta.com



UNIVERSITY AVENUE AND WEEKS STREET 12-INCH WATERMAIN PROJECT
CITY OF EAST PALO ALTO
DETAIL SHEET

SHEET
D-05
JOB NO.
221005